WEATHER—Partly cloudy; probably local thundershowers tonight and Saturday; not quite so warm near Lake Erie

Maximum temperature, today, 88, at 1:30 p. m. Minimum, 70, at 4 a. m.

The Lima News

AND TIMES-DEMOCRAT

FULL REPORTS OF ASSOCIATED PRESS, UNITED PRESS, NEWSPAPER ENTERPRISE ASSOCIATION AND LIMA NEWS BUREAUS

HOME EDITION

HOW TO KEEP WELL—ADVICE ON EDITORIAL PAGE DAILY

THIRTY-SIXTH YEAR | LIMA, OHIO, FRIDAY, JUNE 9, 1922 | PRICE THREE CENTS

STRIKE VOTE HASTENED

SENATE WARNED OF ARMY SMASH

SHAPPELL IN RACE FOR CONGRESS

Bath-tp Man to Oppose J. H. Goeke and C. M. Tilden

LISTS CLOSE AT MIDNIGHT

Republicans Slow in Filling up Their Ticket

Candidates for nomination for county offices in both parties are ready to beat the barrier in the big 60 day derby commencing at midnight Friday and ending with primary election August 8.

The race for congress on the Democratic side assumed a three-cornered aspect Friday with the filing of U. M. Shappell, Bath-tp oil baron. Shappell will make the race against J Henry Goeke of Lima and Charles M Tilden, Ansonia, Darke-co.

TICKET WELL FILLED

The Democratic ticket is well filled, there being one or more candidates for each job. On the other hand the G O P. lineup is not complete. No one has filed for coroner, and no one is out for clerk of the court.

Dr A C Adams is a prospect for another term as coroner, but no one in the Republican ranks seems to want to run for clerk.

Glen Wallace, Republican nominee two years ago for clerk of courts, is clerk of the county board of commissioners. There is no likelihood of his making the race, he announced.

The bars go down at midnight Friday on declarations.

Filing for several offices is not complete, as some candidates who have filed in outside counties, have not been certified over.

DEMOCRATIC LIST

Filings up to Friday noon by Democrats include:

Member of Congress, Charles M. Tilden, J. Henry Goeke, U. M. Shappell, State senator; E. F. Ferguson, Van Wert; Representative to state assembly; Robert Hefner, Clarence C Miller, W L. Lane. Clerk of the courts, John T Cotner; Sheriff, John T Conrad. O. J. Roush, Robert W. Poling, Clarence J. Fraunfelter, W. E McCrate, A J Schultz, J. P. Bowman. County Auditor, C. R. Phillips. County Commissioner, Elmer Lauby, Charles A. Hoffman. County treasurer, N. W Basinger, Jacob Miller. County recorder, Julius Callahan, Isaac E East. Surveyor, Charles Ash, Ed Smith Prosecuting attorney, Clarence H. Klinger, Calvin Selfridge Coroner, Dr. Frank Smith, Dr V. H. Hay Judge of the 3rd District appeals court, Phil M. Crow.

ON G. O. P. TICKET

Republican candidates are: For member of congress, John L. Cable. State senator, Claron S. Shafer, Van Wert. Representative in the state assembly, W E Baxter, William H. Torney, J C John. Sheriff, E. L. Roberts, Lafayette; Raleigh J. Dixon, Harvey B. Crossen, John W Barrick, Newell S. Sherrick. County auditor, Joe C. Hartline. County commissioner, A J. Gray. Treasurer, Harry E. Botkin. Recorder J J Wyte. Surveyor, Walter R Toy. Prosecuting Attorney, Eugene T Lippincott. Judge of the 3rd District court of appeals, E. G. Dempster.

MUST DIE IN CHAIR

Cleveland Murderer Loses His Fight for Life

COLUMBUS —(Associated Press) — Dominic Benigno, convicted of complicity in the Sly-Fanner payroll murders at Cleveland must die in the electric chair at the Ohio penitentiary on June 14, the supreme court decided today when it refused to rehear his case on an earlier appeal. Frank Motto and Sam Purpera already have paid the supreme penalty in connection with the same murders

Louis Komer, another member of the gang, is serving a sentence of life imprisonment He turned state's evidence. Two others are said to be in Italy.

Final disposition of Purpera's case, which had attracted great attention because of the extreme youth of the Cleveland Italian had been held up for months, pending the outcome of an appeal in Benigno's behalf in the district court of appeals at Cincinnati.

MOVIE ACTRESS AND DIRECTOR MARRIED

CHICAGO. — Blanche Sweet, movie actress, was enroute to New York today with her husband, Marshall Neilan, film director.

They were married in the court house here yesterday.

Neilan as soon as he arrived from France where he had been directing a picture, called Miss Sweet on the telephone at Los Angeles. He rushed west. She rushed east. They met here.

U. S. DEFENSE LINE THREATENED

Staff Chief Reveals Menace in Strength Cut

"BUCK PRIVATES" PASSING

Real Doughboy Not Provided for in Plans

WASHINGTON — (Associated Press) — Examination of war department statistics obtained today discloses that doughboys, just plain "buck privates" of infantry, are becoming almost as scarce in the army as second lieutenants were a while back.

The "buddie" with the bayonet is the man relied on to win victories. Every other element of the army exists merely to help him on the job. Yet it is, of necessity, the "buck" privates in foot regiments that bear the brunt of every successive reduction in army strength. As congress has ordained the slashes, the numbers of the plain, humble unspecialized "bucks" has dwindled until there is grave concern in the army over the problem of the disappearing doughboy.

SMALLER THAN EVER

Even the aggregate infantry strength, including the highly trained specialists in infantry units, modern warfare has made essential, has shown a disproportionate shrinkage. It is less today even than it was before the United States entered the great war. On April 30, 1917, there were 53,165 enlisted men in the infantry. Today, with the total strength of the army considerably higher, there are 47,837 men in the foot regiments and probably, it is said, not 20,000 of these are to be classified as just plain "buck" privates.

The impending additional reduction in the size of the army will show a further drop, officers say, and leave the military machine just a highly specialized skeleton, the bones of which are the officers, noncommissioned officers, specialized services like artillery, air service, motor transport and the bombers, automatic riflemen, machine gunners, signalers and other key men in the infantry units with just a few humble bayonet wielding "bucks" here and there to give a sketchy suggestion of a real war-time force.

DIVISIONS GONE

Major General Harbord, deputy chief of staff, pointed out the situation in testimony before the senate military committee.

"The mission of the regulars, assigned by law in 1920, with a total strength of 280,000 enlisted men," he said, "was to have nine divisions as a "highly trained body, ready to fight at any time without delay for training or necessity for expansion." The mission was unchanged but the force cut a year later to 150,000 men, he added, and with the cut went the nine divisions.

DEATH EXPECTED

G. W. C. Perry Critically Ill in Columbus Hospital

COLUMBUS — The condition of Commodore G. W. C. Perry of Chillicothe, superintendent of the Ohio board of pardon and parole, who is ill in a hospital here with an ear infection, was still reported critical today. His physician said Mr. Perry has an infection of the middle ear similar to mastoiditis, and little hope was held for his recovery.

Commodore Perry is publisher of the Scioto Gazette at Chillicothe and is president of the Associated Ohio Dailies, one of the strongest newspaper organizations in the country.

FORMER SOLDIER GIVEN 30 YEARS IN PRISON

COLUMBUS. — Lambert Britz, 24, who posed for the famous marine painting "At Bay," used during the war to stimulate recruiting and sale of Liberty bonds, today was sentenced to 30 years in the Ohio penitentiary for his part in two Columbus bank robberies.

Julian C. Baker, artist and brother of former Secretary of War Baker, selected Britz from a group of enlisted men at the Brooklyn marine station, to pose for the painting.

Later the poster was broadcasted all over the nation.

Detectives, who arrested Britz in San Francisco recently, said today the fact his visage was well known thru the wide circulation of the poster had aided them in locating him.

WILL LOCATE IN CLEVELAND

Rev. Kirk B. O'Ferrall

PASTOR OF CHRIST CHURCH RESIGNS

Goes to Emmanuel Church in Cleveland, After September 15

HAS CONGREGATION OF 1,800

Rev. O'Ferrall Notifies Vestry of Withdrawal

Rev. Kirk B. O'Ferrall, rector of Christ church, Episcopal, for the past four years, tendered his resignation to the vestry board of the church, at a called session, Friday noon.

Rev. O'Ferrall becomes pastor of Emmanuel Episcopal church, Cleveland, and will assume the duties of the pastorate beginning September 15. He is the third Lima pastor to resign his charge here within a month. His resignation is effective on that date.

Rev. O'Ferrall came here from Toledo, where he was curate at St. Mark's church. During his rectorate here the church has grown under his leadership and three large classes were confirmed within the last year and a half.

He has taken an active part in civic affairs and has caused Christ church to wield a powerful influence in the community. Rev. Mr. O'Ferral is a leading Rotarian.

FORD'S BID PUT UP TO CONGRESS

House Committee Divided on Muscle Shoals Offer

WASHINGTON. — (Associated Press.) — Three separate reports setting forth recommendations for action by congress with respect to private development of the government's $106,000,000 power and nitrate projects at Muscle Shoals, Alabama, were made to the house today by members of the military committee.

The task of making a final decision is admitted in each of the reports to be the duty of the full membership of the house at an early date, but recommendations to that end, submitted after four months of continuous consideration by the committee differ in important respects as they are presented in the documents.

Acting Chairman McKenzie of Illinois, who drafted the majority report, declares at the outset of that document that the Ford proposal was the only one found "worthy of serious consideration" and asks its acceptance by the house provided, however, that the Gorgas steam plant is not included among the projects to be disposed of at Muscle Shoals.

Concurrence in the majority report, except for the references made with respect to the Gorgas plant is voiced in one of the majority opinions presented by Representative Wright, Democrat, Georgia, and supported by Representative James, Republican, Michigan, and the remaining Democratic members. They ask full compliance by the house with all provisions of the Ford proposal including the Gorgas property and point out the belief that if congress eliminates the Gorgas unit, it would defeat the Ford offer.

In the third report submitted by Representative Parker, Republican, New Jersey and signed by Representative Frothingham, Republican, Massachusetts, the opinion is adverse to the acceptance of Mr. Ford's offer, unless it is modified in other sections than that dealing with Gorgas.

BOOZE HARDER TO GET

COLUMBUS. — Federal Prohibition Director J. E. Russell, in a statement said bonded liquor and grain alcohol for the illegal traffic in liquor are harder to get now than at any time since prohibition became effective.

KNIGHT DECLARES WAR ON BOARDS

Promises Housecleaning at Columbus if Elected

CALLS SELF PROGRESSIVE

Offers Two Mournful Years for Politicians

COLUMBUS —(Associated Press) —Abolishment of practically every board or commission in Ohio if he is elected, was promised here today by Congressman Charles L. Knight of Akron, who last night announced his candidacy for the Republican nomination for governor.

Declaring that he has "no solemn platform" to offer, Congressman Knight declared that if elected he will make a "genuine housecleaning at Columbus" and promised the politicians of both parties "at least two lean and mournful years."

TAXATION POLICY

In his declaration, Congressman Knight declared in favor of a system of taxattion "based upon earning power of property rather than upon physical assets themselves," and promised to do all in his power to "give the public utilities commission a permanent vacation and to return the power now exercised byt it to the cities in accordance with the spirit and meaning of the constitution."

Declaring himself to be a progressive, Congressman Knight's statement declared that "I shall not attempt to buy the governorship of Ohio nor will I allow my friends to do it for me." Continuing, it said:

"In 1912, I was a follower of the Progressive banner in Dhio. I stand now where I stood then, and those ideals are still my ideals."

STATES' RIGHTS

If elected, Congressman Knight promised to call a conference of governors for the purpose of "laying before them the advisability of concerted action to restore to the states those necessary sovereign powers of internal regulation" with respect to taxation particularly, "which they have surrendered to the federal government and the further invasion of which is theatening to reduce the states to mere geopgrahphical units."

Congressman Knight's platform, in brief, promises:

1—A genuine housecleaning at Columbus.

2—Two lean mournful years for the politicians.

3—Use of his power in abolishing the state utilities commission.

4 — Abolishment of practically every existing state board and commission.

5—Elimination of fads and theoretical experiments in welfare work.

6—Establishment of an Ohio labor court to adjudicate differences over wages, contracts and working conditions.

7— Enforcement of all laws, with jail sentences for prohibition law violators

8— Limit campaign expenditures of candidates.

9—Revise taxation system, to make the earning power of property taxable, rather than the property itself.

PROBE RENEWED

District Attorney Plans to Reopen Valentino Case

LOS ANGELES —(United Press) —Dissatisfaction with a verdict of a justice who freed Rudolph Valentino, movie star, of a charge of bigamy in marrying Winifred Hudnut, perfume maunfacturer's daughter, District Attorney Woolwine plans to reopen the case, according to indications here today.

Woolwine's plans were revealed when several witnesses in the original case against Valentino were subpoenaed to appear today before the grand jury.

The district attorney refused to announce what his course would be but stated he is "taking measures to prevent others from making similar marriages."

Dismissal of the complaint in justice court against Valentino by no means signified final settlement, Woolwine declared.

BIBLE IN SCHOOL URGED

CLEVELAND. — Bible reading in the public schools and free text books for school children were advocated by Daughters of America, district number twelve, in resolutions adopted.

RESCUED FROM CAVE-IN BY FIANCE

MISS MARIE BLACKWOOD AND HER SPECTACULAR RESCUE FROM A TOMB BY HER DIAMOND-DRILLER FIANCE.

Diamond Driller Digs Bride-to-be From Mountain of Rock

OATMAN. Ariz. — (Special) — Monroe S. Bailey, diamond driller, has taken many valuable things from the earth, but none so precious as his bride-to-be.

Her he literally dug from a mountain of rock in as spectacular a rescue as any thrill-purveyor ever conceived.

By dismantling Miss Marie Blackwood from a heavy gold mine cave-in here, Bailey, World War veteran and experienced miner, for the second time used a queer little contraption called thte geophone in saving life.

The first time was when, as a sapper with the American army in France, he employed it to detect an all but successful German death-trap tunnel near Rheims. For that he got the Croix de Guerre and the blessings of his buddies.

The second came when his fiancee visiting a mine with her father, was so prisoned behind the slide that prospects of rescue seemed hopeless

Bailey was miles away, working in other diggings, unaware of his sweetheart's peril. After drilling crews had worked 24 hours to locate the entombed pair, someone happened to recall Bailey's feat with the geophone He was summoned by phone, and after two hours of "listening" with his little device, detected Miss Blackwood's faint tapping call for help

Five hours later a hole had been unerringly punched thru the granite so that water and food could be shoved in while the exit was sufficiently enlarged.

For that he got the most precious of all decorations —a kiss from the girl who is soon to be his wife.

WOMAN IS SLAIN

Bloodhounds Put on Trail of Michigan Murderer

JACKSON, Mich. — (Associated Press.) — The body of Miss Alice Mott, 40, assistant matron of the Crittenden Home for Girls here, was found with the head crushed and throat slashed near the home this morning.

An axe and razor had been used by her assailant and indications are that a long struggle took place. No clue to the slayer has been uncovered, but bloodhounds are being used in the pursuit.

The body was found a short distance from the home. The clothing had been torn from the body, the woman having been gagged with a handkerchief.

Miss Mott's parents are said to reside in Oregon.

DUNN, BASEBALL LEADER, DIES

President of Cleveland American Club Expires at Chicago

CHICAGO — (Associated Press) —James C. Dunn, president and chief owner of the Cleveland American League baseball club, died here at 6.10 o'clock this morning.

Mr. Dunn's death came after a long illness which first became acute last February. Failing to respond to treatment given him here he went south and when he returned there was a noticeable improvement in his condition. It did not last, however, and he had been confined to his home for some time. He is survived only by his widow, there being no children.

WIFE AT BEDSIDE

At Mr. Dunn's bedside when he died were his three nieces and his wife. The end came quietly, his physician reported.

While details arrangements have not been completed for the funeral, it has been decided to comply with a last request made by the baseball magnate and bury him in Mt. Pleasant, Iowa, his birthplace and the city always referred to by Mr. Dunn as "my home town."

A combination of complications, mostly internal and involving the heart and other vital organs of the body, caused the Cleveland club owner's death, which occurred at his home here. Mr. Dunn besides being owner of the Cleveland club was a railroad contractor and widely known in this line of work.

DUNN PRAISED

"The death of Jim Dunn has taken from baseball one of its most noble characters," Ban Johnson, president of the American League said today when he heard that the Cleveland club owner had died early today.

"Jim was one of the most popular club owners in the game because he played fair and square with every one. His players loved him and the public loved him. During his five or six years as owner of the Cleveland club he made himself a big brother to every one in the game. His death is an irreparable loss to the American League and to baseball as a whole."

POSTPONE GAME

CLEVELAND — Manager Tris Speaker, on receiving a message from Chicago that Mr. Dunn had died this morning, announced that today's game between the Cleveland and Washington teams here would not be played.

APPOINTED TRUSTEE

VAN WERT—E. I. Antrim of this city has been appointed to the board of trustees of the University of Ohio at Athens, by Governor Davis, it has been announced.

15 DAYS TO DECIDE RAIL WAR

Time for Counting Workers Ballots Moved Up

ANOTHER WAGE CUT NEAR

Labor Board to Make Third Slash Next Week

CINCINNATI. — (Associated Press.) — The executive committees of the six railway shop crafts unions in each of the country's three divisions will convene in Chicago on June 24, preparatory to canvassing the shopmen's strike vote, which is reurnable June 25, it was announced by B. M. Jewell, head of the Federated Shop Crafts, here today.

A triple-barreled strike ballot is now in the mails, on which the 400,000 shopmen of the country, will cast their votes. The questions include that of accepting or rejecting the $60,000,000 pay cut ordered by the railroad labor board to go into effect July 1. The ballots, originally made returnable June 30, were shoved up five days so that the membership "could be advised of the result" before July 1.

Union leaders declare that means a walkout on the first of the month, if the strike vote is "yes."

WHERE POWER LIES

Five general chairmen from each of the six crafts on each division—the east, the southeast and the west—compose the executive committee, a total of 90 men. In their hands lies the power to issue a strike order if the ballots show a two-thirds majority in favor of a waykout. President Jewell said today that the result should be known by the night of June 25.

Meanwhile, executives of the eleven organizations affected by wage cuts already announced by the railroad board for July 1, and those affected by pending reductions, were planning a program of action.

Among other things, a sub-committee on program was working on an appeal to President Harding in which the leaders of 1,200,000 employes will contend that the new wage rates are inadequate to maintain an "American standard of living."

ANOTHER WAGE CUT

CHICAGO. — (United Press) — Another wage cut, affecting 350,000 men is being prepared by the United States railroad labor board, it became known here today.

The reduction, expected to be announced next week, comes in face of strike threats of disgruntled workers from whose pay $110,000,000 has been lopped.

The latest decision of the board will trim the pay of the following crafts.

Clerks, signal men, marine department employes and stationary firemen.

Amount of the decrease was not divulged.

SHOTS EXCHANGED

Firing is Kept Up At Irish Battle Front

BELFAST — (Associated Press) —There were exchange of shots during last night between the British troops which yesterday occupied Belleek and the Irish irregular forces across the frontier, says an Enniskillen dispatch today. This affected only the outskirts, however, and within Belleek itself a period of complete calm appeared to be setting in Refugees have begun to return from the surrounding country.

A deputation from Pettigoe, the occupation of which by the British preceded the movement into Belleek, visited Belfast today and told Home Secretary Bates that the Loyalists in no circumstances would remain in the Pettigoe district if the military left

Heavy sniping has been proceeding from the free state side of the Fermanagh-Magon border during the past two nights.

LIMA FOLKS SWELTER AS MERCURY MOUNTS

Maximum temperature Friday attained the high point of 88, equal to that of one other day this week. However, the heat was not felt so intensely, due to a smart breeze which prevailed thruout the day, as a legacy of the night previous. Lima sweltered as the mercury climbed.

The weather forecaster continues to predict showers that fail to materialize, but he adheres to his belief. Hot weather is hastening wheat to the ripening stage and berries are being made a big crop.

NEWSPAPERARCHIVE®
NEWSPAPERARCHIVE®

The Lima News and Times-Democrat is published each day of the week by the Lima News Publishing Co., Lima, Ohio. Entered at Postoffice as second class matter under the Act of 1912.

RECORD PRIMARY FIGHT SEEN

Hottest Campaign in Ohio For Years Forecast

LIST OF CANDIDATES GROWS

Seven Republicans, Three Democrats Seek Governorship

COLUMBUS — (Associated Press) —One of the hottest primary campaigns in years today loomed in Ohio.

This was the last day for candidates for state office to file their formal declarations with the secretary of state, and indications were that when the books close at midnight tonight there would be at least seven Republican and three Democratic candidates for the nomination for governor, and four Republican and one Democratic candidate for United States senator.

Principal overnight developments were the definite withdrawal of Governor Davis for renomination and reelection and a positive announcement by Congressman Charles L. Knight of Akron that he would be a candidate for the Republican nomination for governor.

Knight and Rupert R. Beetham of Cadiz, speaker of the Ohio house of representatives, were expected to file their declarations today. Knight announced his candidacy last night following the announcement by Governor Davis that he would not be a candidate.

CANDIDATES FOR GOVERNOR

Besides Knight and Beetham, the following have filed for the Republican nomination for governor:

Carmi A. Thompson of Cleveland, Secretary of State Harvey C. Smith of Zanesville, State Senator Arthur H. Day of Cleveland, C. Homer Durand of Coshocton and Harry Clay Smith, Cleveland negro.

Democratic candidates for the gubernatorial nomination who have filed are:

A Vic Donahey, of New Philadelphia, former state auditor; Supreme Court Justice James G. Johnson of Springfield, and Thomas J. Duffy of East Liverpool, a member of the state industrial commission.

United States Senator Atlee Pomerene of Canton will be unopposed for renomination on the Democratic ticket. The announced candidates for the Republican nomination for United States senator are:

Congressman Simeon D. Fess of Yellow Springs, former Senator Chas Dick, of Akron, former lieutenant Governor John A. Arnold of Columbus and D. W. Wood of Sandusky.

DAVIS ANNOUNCEMENT

Altho he announced on March 19, that he would not be a candidate for re-election, considerable pressure had been brought on Governor Davis to enter the race for renomination and his friends were hopeful that he might toss his hat into the ring at the last minute. The governor intimated that he might run if other candidates would withdraw and give him a clear field, to which his friends claimed he was entitled. The other candidates, however, failed to withdraw and Governor Davis finally declared himself out.

In announcing his definite withdrawal, Governor Davis declared in favor of a longer term for Ohio governors and a limitation to one term. His statement recounted the accomplishments of the present administration and declared that for the first time in the history of the state the next legislature would not be faced with a deficiency appropriation bill. He attributed this to the success of the state reorganization code and the resulting "business administration." His statement declared that the present administration will have built 2,000 miles of highway, or more than four times as much as any previous administration, in two years' time.

GO ON TRIAL

Eli Brentlinger, cafe proprietor at 233 N. Central-av, and L. S. Reppert were to go on trial in criminal court Friday afternoon, on charges of liquor possession. The cases are of two weeks standing.

PROPHET SEES MORE SHOWERS

The weather man failed Thursday. He prophesied clouds and thundershowers. Lima got the clouds, a little thunder, and still less showers. But the weather man is not daunted

He predicts the same thing for Friday night as he planned for Thursday. He even goes a step farther this time, and includes Saturday in the prediction It reads "partly cloudy local thundershowers Friday night and Saturday."

A light breeze was blowing Friday, bringing considerable relief from the steady heat wave that has held the city in its grip for the past few weeks. If the promised showers come, continued relief will be experienced. Likewise considerable benefit will be derived by fruit trees and crops.

SOPHOMORE WINS IN CONTEST

Spells Correctly for Two Hours Ten Minutes

Miss Morine Cunningham holds the gold medal as champion speller of St. Rose High school.

After two hours and ten minutes of spelling, the honor was awarded to Miss Cunningham, Thursday. She is a member of the Sophomore class.

Ten pupils of the High school were still standing after all the words in the spelling book had been pronounced by their tutors and an hour and a half had been consumed. They were, besides Miss Cunningham, Ferdinand Buchanan, John Lane, Grace McNamara, Dorothy McCray, Amelia Massey, Clementine Vandevier, Beatrice McGraw, Catherine Keller and Rosemary O'Connell.

At the end of two hours, none were standing save Ferdinand Buchanan and Miss Cunningham. Ten minutes of contest found her the winner; when Buchanan misspelled a word which just a few minutes before he had spelled correctly.

Rev. Father Williams pronounced the words to the young spellers.

LIMA GIRLS GRADUATE FROM SCHOOL OF MUSIC

Two Lima young women are among the 21 graduates in the collegiate department of the Conservatory of Music at Cincinnati and the forty-nine students who received diplomas from the academic department.

Miss Mary Catherine Jones, daughter of Dr. and Mrs. Abner Jones, 655 W. Spring-st, received a diploma in public school music and a diploma from the academic department, in pianoforte. Miss Margaret E. Mehaffey, daughter of Mr. and Mrs. George E. Mehaffey, 132 N. Charles-st, received a diploma in pipe organ from the academic department.

LIMA OFFICIALS GET PRISONER FOR TIFFIN

Bob Emmons, alias Ralph Simmons, 30, arrested by Lima officers Thursday night on an order by Sheriff Charles Baxter, who received a request from the sheriff of Seneca co to hold him, was taken to Tiffin at noon Friday to answer to a charges of obtaining a promissory note thru fraudulent means.

It was intimated that the deal involved a matter of $15,000, according to information obtained by Chief of Police Lanker.

Boys' Tennis Shoes 79c. Bargain Dept., 2nd floor. J. C. Penney Co.

GIRLS NEGLECTED, WIFE CHARGES

Divorce Petition Says Daughters Got But One Dress Each

One dress for each of his two daughters was all the clothing John N. Mueller, Delphos, would provide them during the school year, according to allegation in a divorce action instituted in common pleas court Friday by Helen C. Mueller.

Mrs Mueller recites in her petition that she married the defendant in 1904 at Spencerville. The two daughters are Catherine 13, and Lucile 12.

Besides the two girls, Mueller is the father of two sons, Cyril 15 and Maurice, 14. According to the wife he has given her just $6.65 during the past year.

Three times, the wife's story states he had turned her from home with orders to seek work and shift for herself. Mueller works for the Pennsylvania Railroad for $100 a month she avers. He owns a home valued at $3,500 the petition says. The wife asks a decree and alimony.

Motion for temporary alimony in the divorce proceedings brought by Gertrude Evers against Clarence Evers will be heard before Judge Fred C. Becker Saturday morning.

Evers was stingy, his wife asserts. According to her story he failed to provide for her. There are two children Marzetta, and Robert, both 2 years, and twins. The wife is without funds she says and asks an allowance and a sum for counsel fees.

SEEK SWIMMERS

Lions Send Application Blanks for Free Lessons to Boys

Application blanks for free swimming lessons to be given Lima boys thru the courtesy of the Lions club an dthe Y. M C. A. were distributed Friday to boys of the Lima public schools between the ages of 10 and 18.

The blanks were given the boys when they appeared at their respective schools for the last regular meeting of the school sesisons this season.

The blanks must be returned to the Y, signed by both the boys and their parents, by Saturday noon if the offer is to be taken advantage of. Lessons in swimming will be started at the Y. Monday.

The free lessons are being given the boys as a result of a decision reached by the club that every boy in the city should know how to swim for the sake of his own safety and that of others.

MARRIAGE LICENSES

Frank B Jemison, 23, assitant buyer, Cincinnati, and Jeannette Edith Knisely, 24, teacher, 763 W. North-st.

Harry Phillips, 37, teamster, W. Kibby-st and Alice H. McAuliff, 34, stenographer, W. Kibby-st.

Boys' Heavy Ribbed Stockings. Bargain Dept., 2nd floor. J. C. Penney Co.

PLAN EVENTS FOR "Y. W."

Honoring Miss Josephine Stewart, who will leave Monday fo. Bryn Mawr, Pa., where she will take a course at the industrial summer school at Bryn Mawr college, a farewell party will be given at the Y. W. C. A., Friday evening at 8 o'clock. The party has been arranged by the Industrial committee of the "Y. W." of which Mrs. H. C. Taylor is chairman; the Social Industrial committee of the City Federation of Woman's clubs, of which Mrs. Otis T. Lippincott is chairman and the F. O. P. club, composed of girls from Deisel-Wemmer North Side factory.

Miss Josephine Pierce will give an interpretive dance and Miss Grace Reynolds, industrial secretary will give a group of Ellis Parker Butler's works. Musica numbers will be given and a purse ill be presented to Miss Stewart by Mrs. Beecher Moke.

Members of the Industrial committee will meet at the "Y. W" at 7 p. m.

* * *

F. O. P. club will entertain with a cafeteria dinner at the Y. W. C. A Saturday from 5 to 7 p. m Dinner is being held to complete the funds necessary to send delegates to the Oberlin Conference, June 23rd to July 1st.

* * *

A group of 18 memebrs of the Three Point club, composed of girls from the Banta Candy Factory, gathered at Hover's park Thursday evening and enjoyed a picnic. Mrs Mary Boyd, a member of the club, was chosen to attend the Geneva conference in Wisconsin. She will be sent by the Geneva club. Misses Annabelle Burden and Av Walker will represent the Three Point club at the Oberlin conference.

SEEK INJUNCTION IN LEASE OF BUILDING

An order restraining Edna L. Beford from leasing premises at 208 E. Market-st to the Atlas Tire Co. is asked in an application for an injunction filed in common pleas court Friday by the Reo Baker company

The plaintiffs allege they were given an option on a lease of the premises and were to have had possession May 20, but did not get it.

A mistake in the date of the lease they allege, forms a loophole thru which the defendant, Edna Beford, is endeavoring to crawl out of the option.

COMMUTERS LOSE BY CLOCKS

Suburbanites Drop Two Hours Because of Time Change

Lost, two hours.

Commuters who live in the suburbs of Lima and who come into the city each morning to work have lost two hours because of the adoption of daylight saving time.

Wapakoneta residents who work in Lima formerly left home at 7 a. m. central trime. That got them to work on time with no loss of time or energy.

Now they pull themselves out of bed in the wee sma'hours and hie themselves to the station in time to catch the 5:45 a. m. car.

TOO EARLY

This car gets them into Lima too early for their work and they lose each day more than an hour.

Other nearby towns are affected the same way. Commuters from all the smaller towns are incensed over the change of time and are contemplating petitioning the commission to change the time back, it is reported.

Every Lima citizen is losing an hour's sleep each night, keen eyed observers report. This is because of the late hour at which darkness falls.

Theaters state that patrons who used to attend the first show in the evenings now barely squeeze in for the last show. This lets them out at 11 and gets them to bed at midnight or after.

LOSE SLEEP

Restaurants have discovered that patrons who formerly ate at 6 p. m. are now eating at 7 to 7:30 each evening. This cuts an hour off the evening's pleasure or causes the loss of an hour's sleep.

No citizen of Lima will be convinced that it is really evening until it is dark and then he will discover, to his disgust that it is 9:30 p. m. and almost too late for the entertainment he had been planning, it is said.

DAUGHTER BORN

Mr. and Mrs. Robert Johnson, of Marion, announce the birth of a daughter, Mary Margaret. Mrs. Johnson was formerly Miss Bernadine Walsh, of this city.

36 by 45 inch Pillow Cases 25c, in our Bargain Dept., 2nd floor. J. C. Penney Co.

ADA MAN LEAVES TOWN TO ESCAPE CHARGE OF ASSAULT ON WIFE

ADA —(Special) — In Mayor Harry Sousley's court here today Madison Stull, 64, was paid $200 by his wife and agreed to leave town and cease henceforth to bother her or make any demands for a share of her property.

This action followed Stull's arrest Thursday night, after he had fled from his home, following domestic troubles, in which it is alleged that Stull struck his wife.

Mayor Sousley stated Friday that reports of Stull having tied his wife to a post in the haymow of a barn and theatening her life were absolutely without foundation. There is no reason to believe that Stull is demented, Mayor Sousley stated.

A charge of assault and battery was preferred against Stull but was not pressed. However, he will be prosecuted if he returns to Ada, or again interferes with his wife, Mayor Sousley said.

Otterbein Guild will hold its regular monthly business meeting at the church, Tuesday, June 13, at 7:30 p. m.

RESTAURANTEUR LUCAS TAKEN ON RUM CHARGE 3 TIMES IN 3 MONTH

For the third time in 3 mon months, J. W. Lucas, 39, restaura and hotel proprietor, 444 1-2 Main-st, was arrested by poli shortly after noon Friday.

It was his third time up on t charge of possessing intoxicati liquor. Police declare they fou a half gallon of whisky.

Lucas was found guilty seve weeks ago and fined $1,000. T case has been appealed to comm pleas court.

Plainclothesman Jess Hargro made the arrest on Weadock-av. H was driving his own machine, poli say, and Lucas was driving a ca The cars collided, but no serio damage resulted.

A whisky jug was destroyed, a cording to police.

Ladies' Cotton Hosiery 10c in black and brown. Bargain Dept., 2nd floor. J. C. Penney Co.

TRUTHFUL ADVERTISING

WHITE AND SPORT FOOTWEAR

IN ENDLESS VARIETY AT THE

ROYAL BOOT SHOP

LIMA'S ONLY EXCLUSIVE DOWN STAIRS SHOE STORE

And You Save $1 to $3 On Every Pair

Women's Sport and Dress Pumps and Oxfords at

White or Smoked Elk, with patent trim. Plain white, satin, black or brown kid and patent strap effects and oxfords, all sizes. $3.45 Real $5 & $6 Values

MEN'S SOLID LEATHER SHOES

Dark tan calf, medium or broad toe. All sizes. $2.95

MEN'S DRESS OXFORDS — Newest styles, dark, tan and black. All sizes $4.65

Barefoot Sandals And Play Oxfords, All sizes. 95c

Children's Patent Strap Slippers, 4 to 8 $1.35

Women's House Slippers, Black kid, 1 strap, all sizes. $1.25

If You Buy It At The Royal—It Must Be Good

The Royal Boot Shop Co. "Quality Shoes" LIMA, O.

N. E. Corner Main and High Sts.—Down Stairs

GOLDEN VITAMINES

Nature has provided in the cells of the liver of the cod-fish, a treasure house of *golden vitamine-bearing oil*, surpassing in *vitamine-richness* any other form of fat or oil.

SCOTT'S EMULSION

OF PUREST VITAMINE-BEARING COD-LIVER OIL

is the ideal body-building food and tonic for all ages. A little added to the diet stimulates assimilation and re-inforces the body with strength.

Scott's Emulsion a highly charged vitamine-bearing food, builds health. There is no better time than right now to start taking Scott's Emulsion!

Scott & Bowne, Bloomfield, N. J. 22-6

LOOK!

U. S. Government Olive Drab Blankets

This same blanket cost government about $8.00, so we are informed. First time offered to people of Lima at this low price. Contractors, campers, housewives, automobilists—Take advantage of this unusual value. They are the double bed size and in perfect condition. We can not Guarantee to maintain this low price—so act now. $2.50

U. S. Government Shelter Tents

Known the world over as pup tents—often the only protection overseas of our boys. Consists of two halves that button together, making tent 4 ft. high, 7 ft. long, 7 ft. wide. Every home should have one in back yard for children to play with. $1.95

U. S. Government Barrack Bags

Made of heavy denim, with draw straps — ideal for laundry bag. Thrifty housewies are buying them for the material — they rip them open and have three yards of fine denim. 49c

U. S. Government Canvas Cots

The genuine gold metal brand. Folds when not in use. Were used by army campers the world over. Carry one in your machine. Keep one in your home for emergency. These hot nights you can sleep out nights. Ehey'll yau for themselves in comfort they give. $2.95

U. S. GOVERNMENT TARPAULINS Per foot 9c
16 to 22 oz. material. Treated so as to be waterproof by Standard Oil Co., unusual values.

U. S. GOVERNMENT KHAKI BREECHES Both men and women can use them. Nothing better for work, hiking, camping. Lay in a supply now at this low price. 95c

U. S. Government Wrap Leggings 65c

WORK SHIRTS Well made of blue material 49c

U. S. ARMY SHOES Munson Last, all leathers $2.65

U. S. ARMY RAINCOATS $1.95

LEAGUE BASE BALLS Guaranteed for 9 innings 95c

U. S. ARMY STORE

148 North Main Stree

Special Demonstration Saturday

ROYAL BLUE BED SPRINGS

FACTORY EXPERT WILL BE HERE

Why You Should Use the Royal Blue

Durable—All steel, two rows of coils, reinforced by cross steels at center, angle base.

Flexible—Made of tempered Premier wire, responds to the most delicate pressure.

Noiseless—Blue enamel finish is a lubricant.

Firm— Cannot sag, patented link joint enables each coil to act independently.

Sanitary — No place for vermin to lodge. Easily dusted.

THE ROYAL BLUE BED SPRING is noted for genuine luxurious comfort—So constructed it can't roll you to the center. You enjoy perfect sleep on a Royal Blue Bed Spring.

Special Reduced Prices on all Porch Furniture and Swings, and Baby Carriages for Saturday

YOUR CREDIT IS GOOD

ROWLANDS

Northwest Corner Public Square

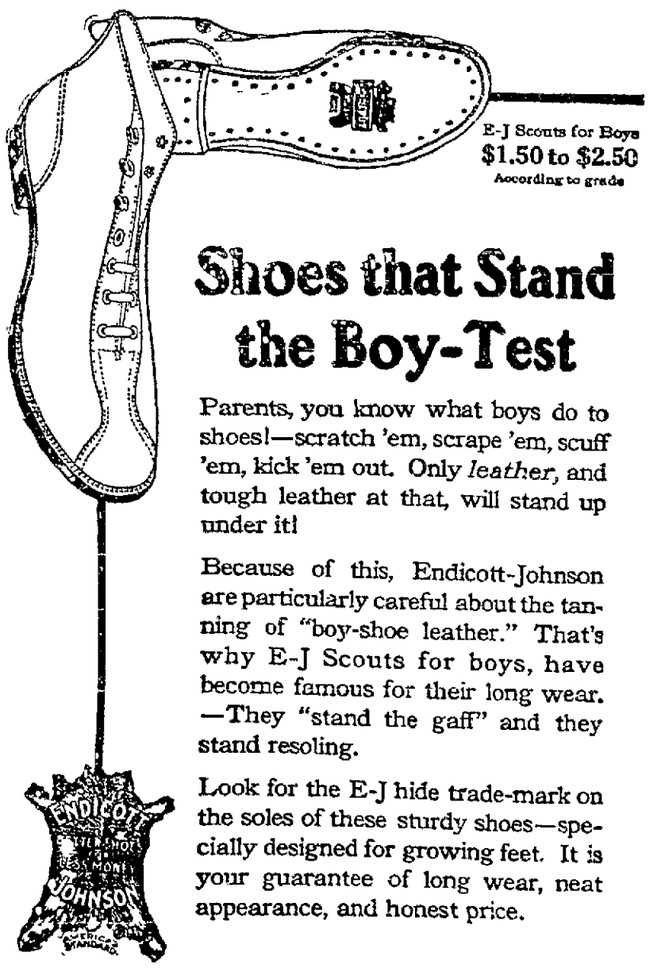

E-J Scouts for Boys $1.50 to $2.50 According to grade

Shoes that Stand the Boy-Test

Parents, you know what boys do to shoes!—scratch 'em, scrape 'em, scuff 'em, kick 'em out. Only *leather*, and tough leather at that, will stand up under it!

Because of this, Endicott-Johnson are particularly careful about the tanning of "boy-shoe leather." That's why E-J Scouts for boys, have become famous for their long wear. —They "stand the gaff" and they stand resoling.

Look for the E-J hide trade-mark on the soles of these sturdy shoes—specially designed for growing feet. It is your guarantee of long wear, neat appearance, and honest price.

Buy at Your Local Shoe Store With the Endicott-Johnson Sign in the Window.

ENDICOTT-JOHNSON SHOES

NewspaperARCHIVE®

Summer Makes Its Demands---Ours Is the Service to Supply Them

$3.25 Silk Hose $2.45

Fine quality pure, thread silk and glove silk hose, full-length and Rolette styles in plain and drop-stitched styles; choice of black, white, cordovan, silver and nude; the pair $2.45.

(Main Floor)

People residing out of town, order by mail. We are as close to you as your nearest mail box. Shipping charges prepair, money back if not satisfied.

The Leader Store

Toilet Goods — Saturday Specials

10c Rosaire Glycerine Soap, 3 for 21c
50c L'Ame Face Powder, assortment 39c
50c Stillman's Freckle Cream 33c
50c Neet Antiseptic Hair Remover 36c
$1.00 Hudnut's Toilet Water, assorted 79c
55c Mary Garden Rouge 42c

(Leader Store—Main Floor)

Every Summer Mode Is Reflected In These Displays

200 Lovely Wash Dresses

Imported Ginghams
Chantilly Batistes
Chenille Marquisettes

$5

And we believe without any exaggeration, that they are just the cleverest and prettiest that we have ever seen, and you'll say so too when you see them. Light, airy and summery looking, beruffled and tucked, trimmed with crisp organdies, collars, cuffs and sashes, others are self trimmed, and have pretty appliqued garnitures, more than fifty styles to choose from at $5.00.

Exquisite Silk Dresses

$14.90

Some are as simple as a Quaker Maiden—but wonderfully smart in their lines. Some are quite elaborately adorned, though most refined in their character—just to meet every taste and requirement—to make the ample figure look slender and to give a wholesome fullness to the over-slight—with becoming attractiveness to all. Delightfully fashioned of luxurious, supple canton crepes, Roshanara crepes, printed crepes and vellettes, in bright vivid hues so popular this season, with plenty of navies, Hennas and blacks.

(Leader Store—Ready-To-Wear Department—Second Floor)

Men's Hot-Weather Suits

As Cool as a Lake Breeze

$12.75

Fine quality, tropical weight materials, in neat light and dark materials—greys, beach color, and various shades of tans. Suits that are carefully tailored and perfect fitting models, sizes and styles for men and young men at $12.75.

Straw Hats $1.95

Popular rough Sennit straw sailors, fine light weights, trimmed with black bands, shown in several good proportions, in all sizes, splendid hats at $1.95.

Men's Trousers 3.95

Perfect fitting styles, of excellent quality tropical-weight materials, every pair neatly tailored and union made, a good selection of neat gray and tans to choose from, the pair $3.95

B. V. D. Union Suits

Genuine B. V. D. union suits of good quality, small checked dimity, athletic style, in sizes 34 to 44, special, the suit $1.15

Ribbed Union Suits

Good quality garments of light weight balbriggan, in cream color, short sleeve and ankle length style, all sizes at 89c

Men's Madras Shirts 1.85

Neck-band styles of fine quality woven and silk-stripe madras, coat styles, cut full and roomy, perfect fitting garments in a good selection of neat striped patterns, excellent values, each $1.85

Boys' Wash Suits $1.00

Made of excellent quality chambray, in neat Oliver Twist styles, trimmed with collars of contrasting colors and large pearl buttons, shown in blue, tan and grey, sizes 3 to 7 years; the suit $1.00

(Leader Store—Men's Clothing & Furnishing Department—Main Floor)

Patent Leather Grecian Sandals

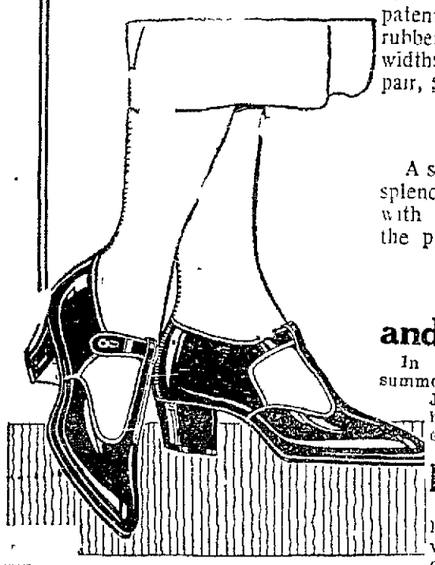

The popular summertime style for women and misses, of a fine soft quality black patent leather with low rubber heels, all sizes and widths, specially priced, the pair, $3.95. **$3.95**

New Satin Pumps

A smart dressy pattern, of splendid quality black satin, with covered Cuban heels, the pair. $4.95. **$4.95**

Children's Slippers and Oxfords

$1.97

In every desirable summer style — Mary Janes — two strap styles and oxfords in brown and black kid and calfskin and patents, sizes 8½ to 2; the pair $1.97.

Boys' Keds, $1.25 to $2.95

For tennis and other sports wear, good looking, cool and comfortable for summer wear, plain white an dwhite trimmed with contrasting colors

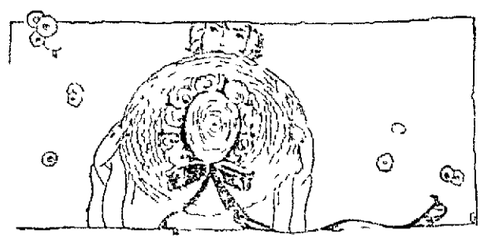

Charming Summer Hats

$3.95

Like great brilliantly colored tropic flowers, they bring a new and fascinating note of the summer season.

Big floppy styles of rough Barnyard straws and saucily turned sports shapes with a certain swagger smartness.

Indeed a hat for every summer occasion with clever garnitures of wool, summer flowers and ornaments. Every brilliant summer color is to be found in this display and the price is far less than you would ever expect to pay for such pretty styles.

(Leader Store—Millinery Dept.—Second Floor)

Home Furnishings Specials

$23.50 Tapestry Rugs

Seamless tapestry rugs, size 9x12 feet, in pretty patterns and colorings, suitable for any room in the house, each $18.95. **$18.95**

$18.50 Wool and Fibre Rugs, $15.00

Rugs, size 9x12 feet, extra heavy weight, in blue, brown and green, each $15.00.

Marquisette, 19c

Very fine quality, thirty-six inches wide, in fancy figured design on ivory ground only; the yard 19c.

98c Stair Carpet, 59c

Twenty-seven inch, reversible Velvetone carpet, in rose, blue, green and brown; the yard 59c.

Rag Rugs, ½ Price

Fancy braided rag rugs, well made and extra heavy, in round and oval shapes, in all sizes, one-half price.

98c Cretonnes, yd. 79c

Thirty-six inch Cretonnes, in an assortment of rich colorings and tasteful designs, exceptionally fine quality and heavy weight, priced the yard, 79c.

Window Shades $1

Fine quality cloth shades, size 3x7 feet, with scalloped and fringed ends and tassel, ecru only. Mounted on guaranteed rollers; each $1.00.

(Leader Store—Homefurnishings Dept., Third Floor)

Summer's Prettiest Fabrics Attractively Priced

Dotted Swiss, Yd.

$1.19

An exceptionally fine quality, imported Swiss, in a dozen pretty colors, with small dots that will not wash out, thirty-two inches wide, regular $1.50 quality, special, the yard, $1.19.

Emb. Voiles, yd.

88c

Thirty-nine inch voiles, with embroidered silk dot shown in a good selection of pretty light and dark shades, the yard 88c

Peter Pan Ginghams, 62c

These ginghams are an extra fine quality and finish, guaranteed fast-color, in neat even and broken-check patterns, in all colors, the yard 62c.

Imported Organdie, yd. 55c

A wonderful quality, finest weight with permanent finish, forty inches wide, in white only, the yard 55c.

36 In. Lorraine Tissues, 48c

Fine, sheer quality tissues in a wide choice of light, airy, summer patterns, in plain and novelty checked styles, our regular 65c quality, special, the yard 48c.

Silk Ratine, Yd., 98c

A splendid weight and quality, in Japanese ratine, in pretty colors of corn, sapphire, jade, rose, leather, pongee and white, the yard 98c.

(Leader Store—Piece Goods Department—Main Floor)

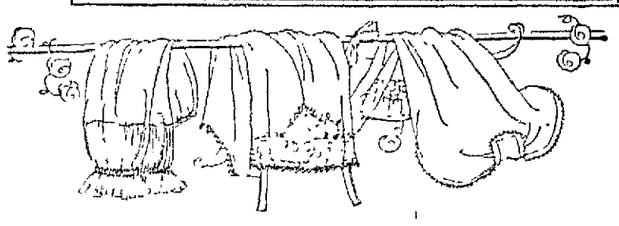

Sale of Corsets and Lingerie

$1.50 Corsets

Corsets for women and girls made of good coutil in medium and low bust models, choice of pink or white, the pair 98c

$3.00 Corsets

Front and back lace styles, for the average and stout figures, medium or low bust model of pink and white coutil, made with two and three pair hose supporters $1.98

$3 Jersey Silk Vest

Exquisite soft knitted Jersey silk vests, with dainty embroidered trimmings. Vests cut extra long, in camisole top styles. June Lingerie Sale price, each $2.19

$5 and $6 Corsets

Splendid models for the stout and average figure, made of excellent quality coutil in pink, and white, in medium and low bust styles, with three pair hose supporters, priced extra special in the June Sale of Corsets at about ½ the actual worth, the pair $2.98

$1.00 Gowns

Slipover style of very good quality pink muslin, with pretty shirred and embroidered fronts each 79c

$2.50 Chemise

Soft, supple silk, crepe de chine chemise, prettily trimmed in ribbon and laces; the pair $1.95

(Leader Store—Second Floor, Rear)

Bargain Basement June Festival of Low Prices--Still in Full Swing

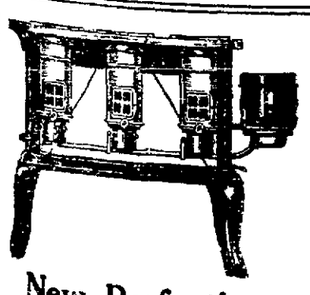

New Perfection OIL STOVES

A speedy cooker, steady burning, odorless stove that will not smoke—Equipped with brass burner which gives a visible flame, perfect combustion and flame control. Let us demonstrate these wonderful stoves; and get our prices before you buy—YOU'LL SAVE MONEY.

Sale of Dinnerware

$15 – 100-Pc. Dinner Set

Plain white dinner sets, with fancy edges, made of the best quality, domestic semi-porcelain, set of 100 pieces, extra special at $11.69

$20 – 100 Pc. Dinner Sets

Best quality domestic semi-porcelain ware sets, plain white with pretty gold-banded design, price for 100 pieces, special $14.95

$29. 100-PIECE SETS $19.95

Fine quality semi-porcelain dinnerware, decorated with pretty bluebird pattern, and dainty floral wreath, 100 piece sets, at a special low price

High Grade Enamelware

Values Up to $2.00

97c

Choice of

14-qt. Dishpans
8 qt. Coffee Pots
10-qt. Kettles
7-qt. Tea Kettles
10-qt. Water Pails
Covered Cabinettes

Heavy Fibre Trunks

$9.95 10.45 12.45

High grade, fibre trunks of three-ply construction, in black japanned finish, every trunk strongly finished with heavy brass studs, and brass-plated corners; single and double trays. These trunks are equipped with high-grade snap locks, which cannot be opened with just any ordinary trunk key. Choice of thirty to thirty-six inch sizes.

Lawn Hose

Good quality, guaranteed lawn hose, of good live rubber, twenty-five or fifty foot lengths, price the foot **9c**

Clothes Baskets 97c

Medium size baskets of strong, heavy willow, with strong, reinforced handles, extra special, each 97c.

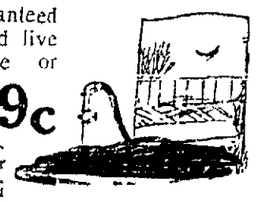

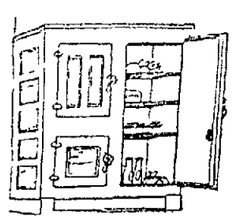

Refrigerators Special Prices

Medium size ice chest $11.45
40 lb. capacity, top-icer $14.95
70 lb. Capacity two-door Apartment style $21.95
75 lb. capacity three-door style $24.95

NewspaperARCHIVE®
NewspaperARCHIVE®

AUTO MEN FORM NEW CLUB

Lima Planning Affiliation With American Motorists Body

Representatives of the Lima Auto Club will be active in the formation of the American Motorists Association at a meeting to be held at the Congress Hotel in Chicago, June 19 and 20, Joe C Hartline, president, announced Friday.

The formation of the new organization in interest of motorists marks the first definite break away from the old American Automobile Association since its inception 29 years ago.

Lack of activity on the part of officials who desired to perpetuate themselves in office and the gradual failure of the A A A to function caused Ohio motor clubs to pull away, it is said.

The new association will start off with a membership of 100,000 motorists, according to reports

"The first province of an automobile club," said Hartline, "is to keep the motor car in good standing and repute in the community, state and nation. It must work for those rules and regulations that will recognize and assist in law enforcement. The action of the A A. A. has been going contrary to this rule for some time"

Hartline, J. T. Kaufman and James I Heffenr will represent the Lima club at the convention.

JUSTICE TO TRY CASE OF JUDGE, PLEADED BY JUSTICE

Lima's justices of the peace will work in the same court room Friday. But not on the same bench

Ernest M. Botkin, will appear in the capacity of a humble member of the bar, before "Squire" W H. Guyton, when a case brought by Ben S Schmidt, electrical supply man, against former Common Pleas Judge William Klinger comes to trial before a jury of six

Schmidt is suing Judge Klinger for $108, due, he says for installing a lighting system in the latter's suburban home on the West st road Judge Klinger will act as his own counsel Bothin has been retained by Schmidt.

Visit our Bargain Dept., 2nd floor. J. C. Penney Co., Lima, O.

INCIDENTS IN AMERICAN HISTORY

Answer to yesterday's puzzle: "The Revolutionary War."

ESCAPE DEATH

WAPAKONETA — Miraculous escape from death accompanied an accident near here in which a train struck and almost completely demolished an automobile, owned and driven by Frank Hetzler, Shelby-co His wife and daughter, riding in the machine suffered severe injuries as the result of the crash.

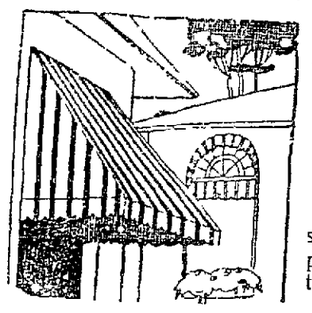

AWNINGS

of Quality and Distinction

A phone call will bring our salesman with full line of samples. Estimates on out-of-town work cheerfully given.

ROLOSON TENT and AWNING Co.

Kresege Bldg., Lima, Ohio. Phone Main 3183

A&P "Where Economy Rules"

RECORD CUT IN PRICES

SUGAR Pure Cane Granulated 25 lb. Cotton Bag $1.51

BUTTER Choicest Silverbrook Prints 36c lb.

PEA BEANS BEST MICHIGAN HAND PICKED 3 LBS 25c

MILK Evaporated A. & P. best quality 3 large cans 23c

POTATOES BEST NEW No. 1's 5 LBS 18c

PUFFED RICE 12½c PKG.

A. & P. SALAD DRESSING 23c bottle | CLICQUOT CLUB GINGER ALE 12½c bottle | GRAND MOTHER'S WHEAT FARINA 15c pkg.

N.B.C. Cracker Specials

Lorna Doone, Vanilla Wafers, Fig Newtons, Graham Crackers ..... 2 large pkgs. 21c

The Great ATLANTIC & PACIFIC Tea Co.

THE LARGEST RETAIL GROCERS IN THE WORLD

IT WILL PAY YOU TO VISIT OUR STORES AT THE FOLLOWING ADDRESSES:

715 S. MAIN ST., LIMA, OHIO
302 W. MARKET ST., LIMA, OHIO
623 N. MAIN ST., LIMA, OHIO
1107 W. NORTH ST., LIMA, OHIO
784 W. WAYNE ST., LIMA, OHIO

EXTRA SAVINGS ON TOILET GOODS

$1.25 Bottle Pinaud's Toilet Water 98c

50c Pebeco or Pepsodent Tooth Paste..... 39c

25c Bar Woodbury or Cuticura Soap 19c

$1.00 Azurea Face Powder, all tints..... 79c

50c Jar Ingram Face Cream 39c

50c Dorin's or Djer Kiss Rouge 44c

YARD WIDE CHARMEUSE

High lustre quality Dress Charmeuse, shown in brown, navy, taupe and black 1.98

WOMEN'S P. N. CORSETS

Medium, low bust or topless—front or back lace, pink or white coutil, regular sizes .. 2.98

FOR SATURDAY—10 INCH REGAL RECORDS

DOUBLE DISC—INCLUDING NEW JUNE RELEASES

9190—Thrills
9224—Stumbling
9223—Some Sunny Day
9222—Rosy Posey
9215—Building Love Castles
9193—Old Time Waltzes
9210—Mister Gallagher and Mister Shean
9216—A Sleepy Little Village
9202—I'm Crazy for that Kind of Love
9196—Don't Leave Me Mammy
9185—When Frances Dances With Me
9176—Just a Little Love Song
9144—Dapper Dan
9175—Dear Old South Land
9161—Smilin'
9163—Song of India
9213—Georgia
9162—In Somebody's Arms
9176—You've Had Your Day
9209—You Tell 'Em Ivories

44c

NEW ARRIVALS IN STUNNING NEW BLOUSES

Silk Pongee—Crepe de Chine, Tricolette and Georgette, shown in flesh, white, bisque, etc., long and short sleeve models, tailored, trimmed, all sizes 2.98

SHOP HERE AND SAVE — BOSTON STORE — 233-235-237 N. MAIN ST. — GO WHERE THE CROWDS GO — LIMA'S ONLY UNDER-SELLING STORE — OUR VALUES ALWAYS BEST

WE BELIEVE LIMA OHIO MEMBER BETTER BUSINESS BUREAU

DEPENDABLE SUMMER MERCHANDISE AT NEW LOW PRICES

WOMEN'S UNION SUITS

Fine ribbed Knit Union Suits, tailored top, lace shell knee, regular sizes 49c

64 INCH TABLE DAMASK

64 inch mercerized full bleached Table Damask, white and colored check designs 69c

WOMEN'S SILK GLOVES

Fine quality Silk Gloves—2 clasp—double finger tips—wanted colors and sizes 69c

GREAT PURCHASE AND SALE

SMART NEW SUMMER DRESSES

Scores of lovely cool Summer dresses—dozens and dozens of different ones—all so youthful and becoming—fine ginghams—and gingham combinations. Some with organdie collar—cuffs, sashes and ties—all colors—and sizes for women and misses.

Wonderful Values at Special $4.95

MEN'S PAJAMAS

Well made of good quality muslin, plain colors and striped patterns, frog trimmed, all sizes 1.39

CHILDREN'S FANCY HOSE

Children's ¾ length lisle Hose, English ribbed, black, white and cordovan, sizes to 9½ 39c

40 INCH ORGANDIE

40 inch transparent Organdies, white and colors, fine crisp finish, yard 39c

WOMEN'S SILK CHEMISE

Heavy crepe de chine envelope chemise, lace trimmed, bodice top, regular sizes 1.98

Muslinwear

MUSLIN GOWNS PETTICOATS ENV. CHEMISE

in dainty lace and embroidered trimming effects, all regular sizes. 98c

WOMEN'S BLOOMERS

Pink or white crepe, elastic top and knee, all sizes. 44c

Children's GOWNS 44c

Fine quality Muslin—slip-over style—neatly embroidered trimmed, sizes 4 to 12.

GAY AND COLORFUL SUMMER HATS

for sport wear—for dress wear—in plain white and colorful summer shades. Embroidered and trimmed models in every new Summer shape—straws, georgettes, satins and combinations—very low priced at 3.98

UNDERWEAR FOR MEN AND BOYS

Men's Balbriggan UNION SUITS 69c
Sleeveless, knee length, sizes to 46.

Men's Mesh UNION SUITS 69c
Short sleeves, ankle length, sizes to 46.

MEN'S SHIRTS OR DRAWERS 49c
Fine quality nainsook, all sizes to 44 garment.

MEN'S NAINSOOK UNION SUITS 69c
Athletic styles, elastic webbing in back, sizes to 46.

BOYS' MESH UNION SUITS 49c
Short sleeves, knee length, sizes to 16.

TURKISH BATH TOWELS

Large extra weight Bath Towels—fast color pink and blue, woven borders, best absorbing ... 34c

BOYS' PAJAMAS

Plain colors and fancy striped patterns—good quality, well made—sizes to 16 ..... 98c

WOMEN'S CREPE STEPINS

Elastic top—lace trimmed—also fine quality crepe bloomers, regular sizes 69c

BOYS' BATHING SUITS

Boys' knit bathing suits—pant attached to waistline, black and white trimmed. sizes to 16 ..... 59c

SPECIAL FOR SATURDAY

PALM BEACH SUITS

EVERY SUIT BEARS THE LABEL

FOR MEN AND YOUNG MEN

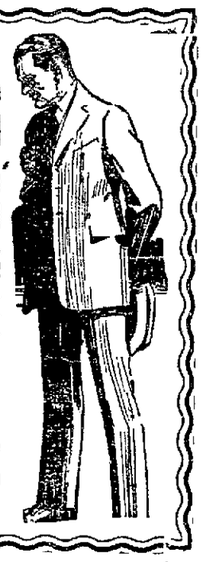

Genuine Palm Beach Suits in new summer colors—tans—greys—new mixtures and pencil stripes—patch pockets—finelly tailored—come in regular and stout sizes—tomorrow—$11.88. 11.88

MEN'S PALM BEACH PANTS

Another great feature—men's durable Palm Beach Pants—well tailored—colors grey and tan—at this very low price, $2.98. 2.98

Men's Silk Pongee Shirts

Men's heavy Silk Pongee Shirts—natural color—with attached collar—and pocket—new single cuffs—for sport and dress wear—all sizes to 17. 3.98

MEN'S NIGHT SHIRTS

Men's muslin Night Shirts, cut full and roomy, braid trimmed, all sizes 98c

33 INCH SILK PONGEE

33 inch imported Silk Pongee—natural color for shirts, blouses and drapes 98c

MEN'S SILK HOSE

Men's heavy fibre Silk Hose—double heel and toe, black, cordovan, blue, grey, all sizes ... 49c

OUR ENTIRE LINE OF WOMEN'S NEW WHITE LOW SHOES DIVIDED INTO THREE LOTS AT THREE SPECIAL PRICES FOR SATURDAY

Choice of the House

Women's White Straps and Oxfords

White straps and oxfords of the finest materials and newest styles, such as
White, two button, one strap, full Louis heel—
White plain toe lace oxford, covered military heel—
White two button one strap, covered military heel—
White three buckle straps, covered military heel—
White one strap, brown leather trimmed, rubber military heel—
White one strap black leather trimmed, full Louis heel—
White lace oxfords, rubber military heel, etc.—

2.49

WOMEN'S LOW DRESS SHOES

Women's patent wide strap with buckle, low rubber heel—
Women's 1 strap patent, with sliding buckle—
Women's black kid, military oxford, rubber heel—

2.98

Children's Dress Slippers

Patent Mary Janes, broad toe, bow trimmed with heel, sizes 4 to 8 ..... 98c

WOMEN'S WHITE LACE OXFORDS

Black leather trimmed, rubber heel—
white military, one strap—
Brown leather trimmed oxfords —
White military, lace oxfords—

1.98

WOMEN'S WHITE LACE OXFORDS

Military heel—
Straps, military heel—
Growing girls' white lace oxford—
Growing girls' white ankle straps—

1.69

Barefoot and Play Oxfords

Dark brown calf, lace or buckle styles with good wearing stitch - down leather soles. A good summer shoe for boys and girls, cool and comfortable. Sizes 5 to large 2. 98c

NEWSPAPER ARCHIVE®

Cash and Carry Section

Situated in the re ~ of our Grocery and Meat Market — Visit it for bargain groceries.

Dry Goods Dept. Remnants

A section of real bargains. In the rear of Domestic Dept.

THE DEISEL CO.

Lima's Big Store

Granulated Sugar

Every $1.00 cash purchase made during this sale entitles you to buy one pound of Pure Granulated Sugar for 1c. With a $5.00 cash purchase, 5 pounds for 5c and so on for any amount. Save your sales slips. This applies to any part of the Big Store excepting Remnant Section, Cash and Carry and Auto Dept.

Per lb. **1c**

Beginning Saturday, June 10th

10 BIG BARGAIN DAYS

A Store-Wide Event Featuring Wonderful Values in Newest Summer Merchandise of Dependable Quality

Make every effort to attend this great sale. There will be new features of interest every day. Not only are the savings extraordinary, but you will be offered selection from a variety of beautiful new merchandise never surpassed in Lima. It will pay you to come 100 miles to fill all your summer needs.

Note the special Sugar offer that is an added inducement for shopping at Lima's largest and most popular store. Note the bargains in every section. Remember we can tell you here of only a part of the wonderful bargains you'll find on every hand. Every requirement for personal use or for the home, can be had

Men's Comfortable

2-Piece Suits

Handsome New Styles
Comfortable in Weight
Comfortable in Price

Palm Beach, Mohairs, Tropical Worsteds—in new and nobby styles and neat patterns. Summer weight, skeleton lined. The coolest, most comfortable and best clothing for hot weather. All are tailored to hold their shape. Rock bottom priced

$15 $18 $20

Bargain Specials
For Men and Boys

Overalls
Per blue denim, high back or suspender style, all sizes to 42
98c

Athletic Union Suits
Fine nainsook, a regular $1.00 garment—
79c

Night Shirts
Extra good quality muslin, cut full and roomy, sizes to 20
$1.15

Union Suits
Short sleeves, long legs knit, sizes to 46—
85c

Silk Hose
Pure silk, black, brown and white, slightly imperfect
39c

Canvas Gloves
Good weight, blue wrist top, special
10c

Boys' 2-Pants Suits

Here are all wool materials in neat patterns, dandy styles. Ages 8 to 18, with 2 pair full lined knickers. Sale priced at **$8, $10**

Men's Dept.—Main Floor

Read Our Sugar Offer

Shoe Bargains

Women's Strap Pumps
Grey, brown and black suede, black satin and black and brown kid, also two-tone combinations. Louis Paby Louis and Cuban heels. Regular prices—$6.00 to $12.00—
$3.45 to $6.85

Women's White Strap Pumps and Oxfords
All white cloth and black and white combinations. Louis and Cuban heels—$3.50 to $8.00.
$1.95 to $4.95

Women's Fine Oxfords
Brown, black calfskin, brown, black kid and two-tone effects. Military and Cuban heels $5 to $8.50 values—
$2.9 to $5.45

Women's Pumps and Oxfords
White and black, mostly small sizes.
Choice $1.00

Shoe Dept.—Main Floor

Read Our Sugar Offer

Big Bargains in The Sale Of Women's Apparel

One Reel of

Summer Dresses

One bargain rack of lovely styles of voiles and organdies. Your choice **$3.75**

Bungalow Aprons

Slipover and tie back styles percales. Choice **85c**

Wash Middies

White, with blue collars and cuffs. Choice **$1.00**

Sport Coats

Newest spring fashions that are wonderfully popular. Tweeds, polo, velours, herringbones are the fabrics. Many new effects. Their values are from $25.00 to $35.00. Your choice—
Sizes 14 to 40.

$15.50

Spring Coats, Capes and Wraps

Your choice of fine quality fabrics, tricotines, poriet twills, Pandora, etc. $39.50 to $49.50 garments, June sale priced, choice.. **$27.50**

Ready-To-Wear Dept.—2nd Floor

Read Our Sugar Offer

Just 35

Spring Suits

Of fine tricotines, serge and poiret twills in handsome new wstwyles of the season. Just 35 of these, so select early. $35.00 to $49.50 former prices. Your choice. Sizes 16 to 40.

$19.50

Two Bargain Racks

SPORT COATS .. RAIN COATS SPORT SKIRTS . JUMPER DRESSES SWEATERS DRESSES ..

Choice $5.00

Sale Prices On

Summer Millinery

Big Groups of of Smart Hats Clearance Priced

Colorful sport hats, jaunty styles for street wear and wonderful creations for dress and semi-dress. Many lovely styles for matrons. Straw and fabric and combinations in many striking new effects. A genuine bargain opportunity.

$1.00 $5.00
$2.95 $1.95

Millinery Dept.—Second Floor

Read Our Sugar Offer

Summer Fabrics - Greatly Underpriced

36 INCH INDIAN HEAD
Linen and soft finish, 29c value, special per yard .. **25c**

72 INCH IRISH LINEN DAMASK
Fully bleached, $2.50 value, special, yd **$1.89**

18 INCH IRISH LINEN CRASH
Fully bleached, 35c value. Special per yard **25c**

36 INCH FINE PERCALES
Light and dark grounds, 25c value, special per yd. **19c**

36 INCH IRISH DRESS LINENS
Fully shrunk, 16 new colors. Special per yd... **98c**

40 INCH EMBROIDERED DOTTED ORGANDIES
All colors **89c**

36 INCH RATINSPUN
Latest novelty. All the new colors, special per yd. **55c**

Domestics—Main Floor

32 INCH KALBOURNIE GINGHAM
Checks, plaids and plain color, 29c value
Special per yard **25c**

34 INCH SPORT BEACH CLOTH
12 new colors, 29c value
Special per yard **25c**

32 INCH IMPORTED GINGHAMS
Checks and plaids, 69c value, special per yard.. **59c**

32 INCH SCOTCH GINGHAMS
Checks and plaids, 39c value. Special per yard. **35c**

36 INCH TISSUE GINGHAMS
Plaids and checks
Special per yard **55c**

40 INCH DOTTED VOILES
All colors. Embroidered.
Special per yard **69c**

Read Our Sugar Offer

36 INCH CHIFFON TAFFETA
Black and 16 colors. Our standard, $1.98 value.
Special per yard **$1.69**

36 INCH DRESS SATINS
Brown, grey, navy only.
Special per yard **$1.39**

40 INCH CHENEY FOULARDS
Navy and black grounds. Our $2.48 value.
Special per yard..... **$1.98**

Silks—Main Floor

Main Floor Specials

NARROW LEATHER BELTS
Narrow and wide widths, wanted colors, each..... **25c**

A SPECIAL TABLE OF HAND BAGS
Well made of imitation leather. Special at **$2.98**

Bramley Sets, Coat sets, collar and cuff sets All latest effects.
50c TO $1.98

WINDSOR TIES
All colors, special, each **39c to $1.75**

CARRY ALL AND BATHING BAGS
All styles and colors—
Special **48c**

WOMEN'S GLOVES
16-button length, pure silk. Grey, beaver and mode, per pair **$1.50**

An 8 Piece Dining Suite

A massive colonial period set in fumed oak finish. Buffet is 54 inches long. Table in either 48 or 54 inch width, extending to full 6 feet, six very strong chairs to match. A suite that generally sells for $160. June sale priced.

3rd Floor

$129.75

Rugs Are Priced at Rock Bottom

TAPESTRY BRUSSELS RUGS
Extra size, 11 3x12 for large rooms. A bargain opportunity, Only a few left **$24.75**

AXMINSTER RUGS
All new first quality, 9x12 size, in good patterns, special sale price **$44.95**

AXMINSTER RUGS
Small rugs in patterns to match large rugs—excellent quality **$4.75**

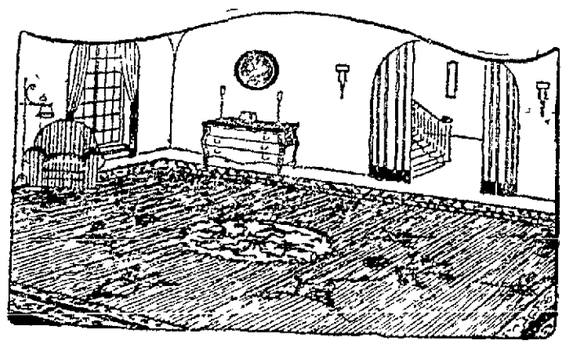

Furniture Dept.—3rd Floor

Read Our Sugar Offer

Auto Supplies Are Low Priced

Low Prices for Standard Make Tires

OLDFIELDS
30x3 .....$7.99
30x3½ $8.99
30x3½ (Cord) ...$16.60

FIRESTONES
30x3 .....$8.95
30x3½ $10.65
30x3½ (Cord) ...$17.50

Firestone Tires

Authorized Agency for Genuine Ford Parts

A real convenience to Ford owners, genuine Ford parts for your car—down town—in the heart of the business district. A line of auto supplies at real saving prices.

Klaxon Horns

A great big value, a $30.00 noise for **$10**

You Need These

Spotlights $2.25
Socket Wrench Kits $1.00
Rear View Mirrors $2.25
Parking Lights
Nickle Bar Radiator Caps 50c
Rim Lugs to fit any Car
Visors
Simoniz Cleaner—
Luggage Carriers
Ever Ready Flash Lights & Batteries

Auto Supplies—Basement

Devil Grip Tire Patch

The world's only penetrating tire patch. With pure para rubber back. 2 size cans.

49c - 98c

Save On All Home Needs

Lawn Hose

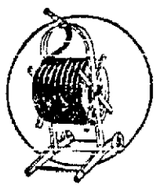

5-8 inch Corrugated, moulded. Guaranteed best grade, cut to any length and fitted with couplings, at per ft.
11½c

Wash Tubs

Heavy Galvanized
No. 1 size, with drop handles, an extra sale special.
41c
Basement

Wash Board

Large size soap saving Well made from good materials Buy two or more at this special sale price—
33c

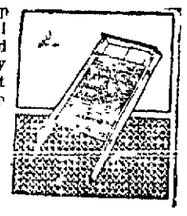

Read Our Sugar Offer

NEWSPAPER ARCHIVE®
NEWSPAPER ARCHIVE®

DEMAND ROADS BE IMPROVED

Promises of Improvements Made by Commissioners, Surveyor

MATTER UP TO AUDITOR

Will Repair Roads if Given Money, Officials Say

Barriers which have held up progress on repair of country roads in Allen-co have been partially burned away by heated demands made of the county commissioners, by representatives of the Lima Auto Club and Allen-co Bar association.

A promise was obtained of the county commissioners to proceed to repair four bad roads by force account, provided County Auditor C. R. Phillips can be induced to retreat from his expressed rule that two per cent mill money cannot be used for force account repairs.

A delegation headed by James I. Heffner, business manager of the Auto club and comprising George H. Quail, and Harry O. Bentley, legal advisors, called on the commissioners, and asked Surveyor Walter R. Toy to get going on road repairs.

OPINIONS DIFFER

Differences of opinion on the manner of procedure have paralyzed action, it was said.

There are two ways of repairing roads, the statutes show.

One is by contract, the other by force account, under direction of the county surveyor.

The county commission was to work under the first section and let contracts. Surveyor Toy is willing, he said, but asserts county machinery cannot be used. If the commissioners want to proceed that way, they should sell the machinery, he says. It is illegal to use it under contract system, he holds.

He wants to proceed under the force account and repair roads under his direction and personal supervision. The establishment of a patrol system, Toy states, is the only solution of the maintenance problem in this county.

Commissioners expressed themselves as willing to let Toy go ahead —but they said they couldn't. Auditor Phillips wouldn't allow the money, they assert. And besides, it would mean a surrender of power.

Toy replied that other counties are doing it.

"Someone is fiddling while Rome burns," W. L. Mackenzie, member of the committee told the commissioners. "The roads are in such deplorable condition you can hardly get out of the county. There is less than a third of the traffic on St. John's-rd there was three years ago. We have the poorest roads in the state."

COUNTY DISAPPROVES

"There is a whirlwind of disapproval sweeping the county," Judge Quail told the commissioners. "Get together and get something done. That is what we want."

Commissioners, with one exception expressed themselves as willing to proceed under force account and authorize Toy to repair four roads, provided Auditor Phillips will honor vouchers.

A committee will call on Phillips Friday.

FUNERAL SERVICES FOR MRS. PLETCHER, MONDAY

Funeral services for Mrs. Emma Olive Pletcher, 56, wife of John H. Pletcher, 609 S. Woodlawn-ave, will be held Monday at 10 a. m., at the residence. Rev. Webster C. Spayde, pastor of Bethany Lutheran church, will officiate. Interment in Woodlawn.

Death occurred Thursday at 7:45 p. m., after an illness of four months from paralysis. Mrs. Pletcher was born in Columbus Grove. She was the daughter of Leonard Spach.

Besides the husband, she is survived by three sons, Roy L. Pletcher, L. G. Pletcher and John T. Pletcher, all of Lima, and a daughter, Mrs. H. J. Sherrick, Philadelphia. Surviving brothers are T. M. Spach, Bakersfield, Calif.; Dr. A. B. Spach, Chicago; H. B. Spach, Huntington, Ind., and William Spach, Miami, Fla.

CINCINNATI. — Pillory, winner of the Preakness stake, will run in the Latonia special race, June 24, according to word from R. T. Wilson, owner of the horse.

TWO LIMA YOUTHS TO BE ORDAINED PRIESTS

St. Rose Catholic church, which for ten years has not seen one of its young men raised to the diginity of priest, will have that honor Saturday, when William James Killoran, son of Mr. and Mrs. James S. Killoran, 801 Richie-av, and Gerald E. Dunn, son of Mrs. Mary Dunn, 119 W. McKibben-st, will be ordained at services to be held by Bishop Stritch in the cathedral at Toledo.

Both will celebrate their first masses at St. Rose church Sunday.

Second Floor Elevator Service

Gordon's 225 N. MAIN ST.

WE BELIEVE LIMA OHIO MEMBER

Lima's Busy Ready-to-Wear Dept.

For Saturday a Sale of

SILK DRESSES

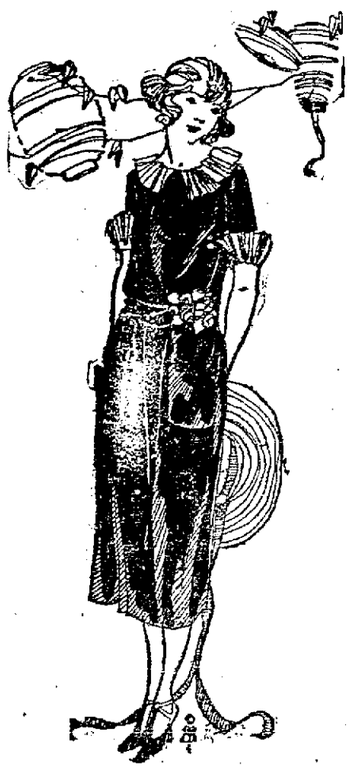

Moderately Priced

A group of charming silk dresses in all the newest styles, fashioned of fine quality silk fabrics in all the leading shades, including black. Splendid values and made to sell at a considerable higher price. Your choice $10.

$10

GINGHAM DRESSES

FOR STREET WEAR

Cool, summery gingham dresses, various size checks—prettily trimmed with lace and contrasting color materials. Moderately priced at $2.95.

$2.95

FOR HOT WEATHER

WASH SKIRTS

Of Gaberdine

Every woman wants several white wash skirts to wear during the summer months — skirts of gaberdine trimmed with pockets, buttons and belts at $2.95.

$2.95

FOR DRESS OR BUSINESS

JERSEY SUIT

Pure worsted suits with Tuxedo lapels, pockets and belts—A suit that is very practical and useful for travel and street wear at $6.95.

$6.95

BUY GOODING'S SHOES SATURDAY

230 North Main

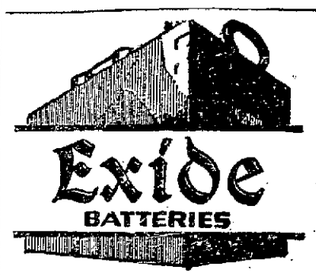

Exide BATTERIES

If your battery is ailing but still curable, we will put it in tip-top shape. This goes for every make of battery.

BECKMAN

S. Central Ave. at Spring

CEMENT SEWER TILE BUILDING SUPPLIES

EVANS COAL & SUPPLY CO.

Main 4811 829 E. Market

Visit our Bargain Dept., 2nd floor. J. C. Penney Co., Lima, O.

MEYERS

PHONE MAIN 5108 108 E. SPRING ST. FREE DELIVERY

Fancy Old Potatoes, bu.		Sugar, 25 lbs.	1.65
Pure Lard, 5 lb. Pail	65c	Bacon, 4 lbs.	$1.00
Apple Butter, 2 lb.	25c	Flour, sack	95c
New Potatoes, 4 lbs.	25c	Larabee's Flour	1.20
Cala Hams lb.	20c	Salmon, 2 cans	25c
Sardines, box	5c	Rice, 3 lbs.	25c
Sweet Pickles, doz.	15c	Apple Butter, gallon	90c
Toilet Paper, 6 rolls	25c	Steel Cut Coffee	25c
Prunes, 2 lbs.	28c	Macaroni, 2 lbs.	25c
Raisins, lb.	20c	Spaghetti, 2 lbs.	25c
Milk, Tall Can	10c	Matches, box	5c
Baked Beans, 2 cans	25c	Cocoa, 2 lbs.	25c
Soap, P. & G. 10 bars	50c	Good Luck Butterine, 2 lbs	47c
Soap, Flake White, 10 for	50c	Bread	9c
Soap, Classic, 10 for	50c	Scratch Feed, 7 lbs.	25c
Lemons, doz	35c	Nut Butter, 2 lbs.	45c
Rolled Oats, package	10c	Mustard, quart jar	25c
Starch, 3 lbs.	25c	Table Peaches, can	25c
Bartlet Pears, can	35c	Peas, can	10c
Sugar, 10 lbs.	65c		

WASH BLOUSES

—clever tailored wash blouses in the newest designs, priced at $1.98.

$1.98

Gordon's

SILK HOSIERY

—slight imperfection but not noticeable, all sizes at 89c pair.

89c

The Greatest Sale of Trimmed Hats!

Gordon's Has Offered In Many Years

Hats That Formerly Sold As High As $10

Begins Tomorrow at 8:30 Come Early

See North Window Display

Hats for Sport Wear!
Hats for Dress!
Hats for Afternoon Wear!
A Hat for Every Woman

Here is the most remarkable sale of Trimmed Hats we have held in many years—right in the heart of the season at this unusual price—beautiful trimmed styles in all the newest colors. A style is here for every miss and matron—come early for best selections.

$1.98

A Very Low Price!

A Wonderful Array of Styles Are Here

You need not look at this wonderful display to determine that these Hats are worth considerably more than we have priced them for this sale. They are all conveniently displayed on tables for easy selection. All the newest trimmings in vogue for summer wear. Make haste tomorrow and get here before the style you want is purchased—your choice at $1.98.—Main floor.

Georgette Blouses

Smart Georgette Blouses, in the newest styles and colors — elaborately trimmed with lace and self materials, your choice at $5.

$5.00

Untrimmed Hats

One table of untrimmed shapes in the newest color, Periwinkle; these are unusual values and they go while they last at 79c.

79c

Silk Hosiery

—first quality Silk pure thread hose for women, fashioned with double heel and toe and all sizes, specially priced at $1.98 and $2.98 pair.

$1.98 AND $2.98

KELTNER'S

Enterprise Drug Store

227 NORTH MAIN STREET

YOUR DRUGGIST

—is more than a merchant. He is safeguarding the health of the community—rendering a service you could not well do without. Show your appreciation by increased patronage—

"Try the Drug Store First"

San Tox and Nyal Agency!

SATURDAY CUT PRICES

PROPRIETARY MEDICINES

Bayers' Aspirin	20c, 35c, $1.10
American Aspirin, 1 doz. 10c; 3 doz. 25c; 100 bottle	69c
Genuine Castoria	31c
$1.25 Dreco	95c
50c Drake's Croup Syrup	39c
$1.25 Nujol	$1.00
$1.00 Tanlac	89c
$1.00 Vinol	89c
$1.15 Vitamon, Mastin's	87c
$1.25 Pinkham's Veg. Compound	$1.00
$1.10 Miles Nervine	84c
30c Hills Cascara Compound	23c
30c Groves Laxative Quinine	23c
75c Rheuma	69c
$1.10 Nuxated Iron—Yeast Tab. Free	89c
Nature's Remedy Tablets	19c, 39c, 79c
60c Milk's Emulsion	46c
$1.25 Milk's Emulsion	$1.00

CANDY SPECIALS

Social Sweets, Assorted Chocolates, per pound	49c
Two pounds	79c
Social Sweet Cherries in Cordial, lb.	69c

TOILET ARTICLES

AT CUT PRICES

Djer Kiss Face Powder	39c
Djer Kiss Toilet Water, Vegetol	$1.00
Mulsified Cocoanut Oil Shampoo	39c
Pebecco Tooth Paste	39c
Pepsodent Tooth Paste	39c
Johnson's Baby Powder	19c
Woodbury's Soap	19c
Cuticura Soap	19c
Lemon Cleansing Cream	39c
Lemon Greaseless Cream	39c
Cocoa Butter Cream	39c
Kosan Depilatory	39c
Pompeian Face Powder	45c
Pompeian Rouge	45c
Pompeian Day Cream	45c

NEWSPAPER ARCHIVE®

Columned STORE NEWS

Several years ago, a well known cartoonist wrote a series of comics picturing a little fellow—supposedly invisible, who after the strip was through appeared in the last picture, and gave you the moral to the story—"I'm the guy that put the prop in property" for instance. He became quite a humorous character before the series were completed,—and so comes to our mind in the event of our Dollar Day Sale tomorrow. We can imagine him with the moral to his tale—"I'm the guy that put the GAIN in BARGAIN" sitting on the counters tomorrow, invisible of course, and selling purses by the dozens to women who recognize real value at an economical price when they see it.

The purses are on display in window—for inspection before you buy. BUT SHOP FOR THEM EARLY—it's the sort of a sale, when the early bird gets the worm.

1 bale of good quality full 40 inch unbleached sheeting, special at 8 yards for **$1**

81x90 seamless bleached sheets, good quality, soft finish, bargains, at **$1.39**

81x90 seamless bleached sheets, hemstitched **$1.55**

45x36 good quality muslin, soft finish, per yard **29c**

BLUEM'S

100 HATS

on sale at

$4.95

25 Children's Hats

to close out at

$1 Each

Wonderful Bargains!

Sport Hat Special $2.95 – $4.95

The fashion for parasols is growing—especially for those in silk—in gorgeous shades. The Dog-head handle is a new creation and very beautiful. Plain handles of amber, etc—all the newest styles and colors—at very reasonable prices.

The First Floor's Monthly

DOLLAR DAY!

SATURDAY—30th — BEGINNING—8:30 A. M.

WITH A SALE OF

MOST UNUSUAL PURSES

IN APPEARANCE — QUALITY, AND PRICE

Several DOLLAR DAYS AGO, we offered a purse bargain that we thought could never be equalled,—purses of GENUINE LEATHER, well made, and attractive. Women talked about them for weeks, and we did too, believing that they were unmatched bargains. They were priced at $1 each.

For THIS DOLLAR DAY, we are offering better!

It seems impossible, for those were values five times greater than the price asked. But the purses for tomorrow's sale, are NEW in design, IMITATION HAND TOOLED, with two color scheme, GENUINE LEATHER, well lined, an array of different designs, and many popular colors, HIGH GRADE PURSES, fitted too, and really priced at—

NO REFUNDS
NO APPROVALS
NO EXCHANGES

FIRST FLOOR FRONT CENTRE

$1.00 each

FIRST FLOOR FRONT CENTRE

SALE BEGINS PROMPTLY AT 8:30 A. M.

One lot of Bar pins, in assorted colors, black, white, etc., wonderful values, to be reduced for Dollar Day, to **$1**

Children's small mesh bags, in silver color, large meshes, a dainty present for any child, flat styles, special for **$1**

A large assortment of attractive beads, in jet, amber, red, and other colors—a selection of styles, specially priced at **$1**

Peggy beads, in all colors with tasseled ends, and earings to match—very new and smart—very specially priced at **$1**

Floral bar pins—a very popular style of summer jewelry,—attractively designed. Suitroix, etc., in this lot too, at **$1**

Children's gayly colored parasols,—with inserted bands of plain colors—flowered materials, etc., specially priced, each **$1**

Yi Yi spoons, for good luck, 3 for **$1**

Highland linen stationery, cards and paper, in colors and white,—an unusually fine value, good quality linen, per box **50c**

Fountain pens, for good service, guaranteed 14 karat solid gold Iridium tipped point, ladies' and men's sizes, each pen **$1**

Pure thread silk hose, in all wanted sizes, with lisle top, toe, and heel, in white or brown, very special, per pair **$1**

Imported lisle hose, full fashioned, plain and lace effect, all wanted sizes, a variety of good colors, per pair **$1**

Ladies' knit vests, bodice or regular tops, very special bargain at 3 for **$1**

Children's socks, with fancy tops, in all wanted sizes, special, 4 pairs for **$1**

Children's pure silk socks, in a variety of beautiful colors, per pair **$1**

Children's mercerized socks, in plain light and dark colors, 7 pairs for **$1**

Children's three-quarter length hose, mercerized, color trimmed, very special, 2 pair **$1**

Ladies' silk gloves, in a selection of desirable colors, good quality, 2 clasp style, per pair **$1**

Ladies' imported handkerchiefs, in white, with colored borders, and plain color and checked handkerchiefs, 7 for **$1**

Ladies' lawn handkerchiefs, in sport colors, very fine quality, 8 for **$1**

Center and scarf sets, stamped to be embroidered, very special, 2 for **$1**

Union huck towels, stamped to be embroidered, pretty designs, good quality, each **$1**

Children's rompers, stamped to be embroidered, cleverly designed, sizes 1 to 2; suit **$1**

Ladies' Solvas Elastic sanitary belts, with marquisette web top, special 2 for **$1**

Children's dresses, stamped to be embroidered, regularly $1.25—special each **$1**

Cotton towels, stamped to be embroidered. Pretty designs, good quality, special 2 for **$1**

Regular 59c quality dresser and dressing table scarfs, with wide lace edges, 2 for **$1**

Imported Japanese table cloths, size 48x48, in blue and white, special, each cloth **$1**

Ladies' Futurist modern undergarments, in voile, fancy checked, special per suit **$1**

Children's Minneapolis nainsook union suits, bloomer knee, embroidery trim, drop seat, sizes 2 to 12 years, special per suit **$1**

Minneapolis children's knit panty waists, sizes 2 to 12 years, special 3 for **$1**

Luggage Shop
First Floor—South

"Luggage that even a porter respects."

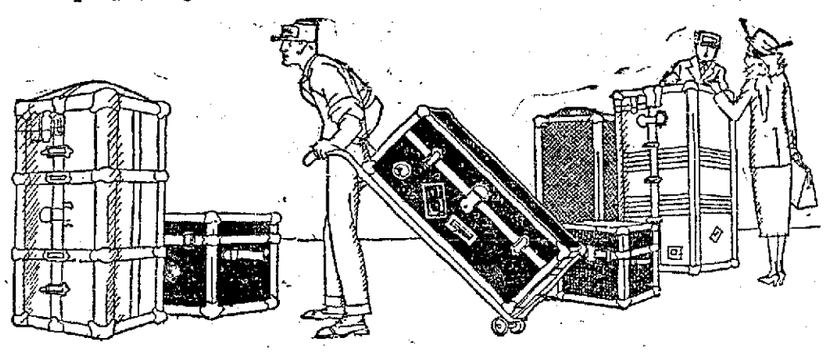

Luggage!

IN the Spring one's fancy naturally turns to thoughts of outings, week-end vacationings, and longer journeys. It is but the call of the great outdoors to us to be up and away!

And first on the list of our traveling requisites comes luggage! Our stocks include every type of baggage from the wardrobe trunk to the hand-bag of cowhide!

We make a specialty of choosing the best trunks on the market and offering them at very reasonable prices, but WE OFFER ONLY GOOD QUALITY—

Hartmann for instance is one of the trunks we carry, and is the ONLY trunk to feature the reinforced corner. But the feature is an important one in final satisfaction and service.

A large and fine selection of all sizes, styles, makes and prices on the

Fifth Floor

Steamer trunks ..... $10.50 to $19.00
Dress trunks ..... $12.50 to $20.00
Wardrobe trunks ..... $36, $49.50, $75 and $90.00

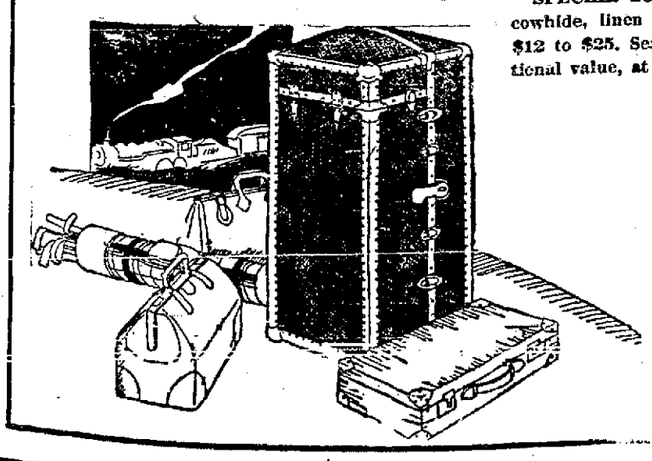

During your vacation is one time above all others that you are judged by strangers, by your appearance. Note the difference in these pictures—

Man dressed in expensive Palm Beach suit, new straw hat, elaborate brougues—clothed as a man of wealth—and carries an imitation leather, much battered suitcase, and scarred traveling bag.

Beside him is a man, moderately yet tastefully dressed, unconscious of self and appearance, because he carries a heavy cowhide Gladstone bag, and light seal suitcase. Both have been used, but are better looking for the wear they have received.

THE LATTER IS THE MAN OF BETTER TASTE—that is apparent to the average person at a glance. He carries Bluem quality luggage,—"Luggage that even a porter respects."

It is the things you possess, and the taste shown in choosing them,—not the things you wear that give you presitage in the eyes of the KNOWING man and woman.

Glance over the following list, and the prices—the SPECIAL SALE ON LUGGAGE will begin tomorrow and continue all next week.

Duck enameled suit cases,—the correct size for week end trips, etc., priced at from $6 to $22.00.

SPECIAL LOT OF SUIT CASES, in cowhide, linen lined, brown or black, $12 to $25. Seal, leather lined, exceptional value, at $30.00.

Gladstone bags of genuine cowhide, in black or cordovan—exceptional qualities, from $25 to $30.00.

Traveling bags in genuine cowhide—leather lined, with single or double handles, 18 or 20" sizes,—a real man's choice always, $8.25 to $30.00.

Ladies' over-night bags, genuine durable cowhide, silk lined, from $11.00 to $27.00.

Ladies' black duck—enameled hat boxes, square with tray, for two or more hats, silkatine lined, $10.

LADIES' BLACK DUCK ENAMELED HAT BOX—ROUND—REG. $10—SPECIAL AT $8

Luggage Shop

First Floor—With Men's Shop—South

FOR SATURDAY

THE BARGAIN BASEMENT OFFERS—

Transparent glass pitcher—with spout formed to catch ice in pouring,—well designed, medium size, very specially priced at **59c**

10 yards bolt of pure white good quality English longcloth—special at—bolt **$1.25**

Pure white, good quality turkish towels, small size, at 2 for **25c**

36 inch white curtain scrim, with a variety of patterns, good quality, in different colors, very specially priced, per yard **15c**

36 inch plain white curtain scrim—bordered edge, special, yard **19c**

Sanitas oilcloth, 50 inches wide, for wall or table coverings—different attractive patterns, such as bricks, squares, etc.—yard **33c**

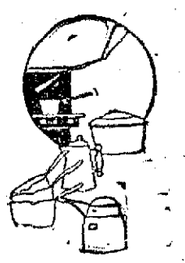

Sauce pans, 2 in set 99c
Sauce pans, 3 in set 99c
Skillets, with metal handle .. 99c
Cookie bakers, a handy size 99c
Square roasters, good size .. 99c
Corner Sink strainers, well punctured 99c
8 qt. aluminum pails 99c
Berlin kettles, 8 qt. size 99c
Sauce pot, 4 qt. size 99c
5 qt. Windsor kettle, with lid 99c
Large preserving kettles .. $1.19
14 qt. size dish pans, regular handles $1.29
Desirable size double boiler $1.29
Coffee percolator, special $1.29
Round Roaster, large size $1.39
Tea Kettle, a splendid value at $1.39

THE BARGAIN BASEMENT HAS JUST RECEIVED A NEW STOCK OF MATERIALS for SUMMER WASH FROCKS

36 inch Linene suiting, all wanted attractive colors, will make into pretty colored frocks—and wash nicely, specially priced, yard **23c**

Plisse crepe, for children's rompers, undergarments, and little dresses, 30 inches wide in white, pink, blue, navy or black—yard **19c**

AMOSKEAG DRESS GINGHAM, in checks, plaids and stripes, 32" wide—yard **25c**
This quality is unquestionable, and patterns and colors are excellent.

APRON CHECK GINGHAMS, that formerly sold as high as 35c per yard—in short lengths, small size checks, for clearance, VERY SPECIAL, YARD **12½c**

36 inch, good quality, a light weight, of bleached muslin, per yard **15c**

Heavy white outing, a very desirable quality—very specially priced—yard **17c**

36 inch white shirting madras, of fine quality, stripes—priced per yard **23c**

Children's Play Suits

—of Devonshire cloth, and other popular suitings, all embroidered, piped or similarly trimmed, in childish colorings, very prettily made—in Peggy romper style, plain rompers, or panty dresses—a $1.49 value, at

89c per pair

BLUEM'S

NEWSPAPER ARCHIVE®

RUSSIA REVERTS TO CZARISM

Soviet Reigns With Iron Rod Same As of Old

NO FREEDOM OF SPEECH

Open Opponent of Government Has no Recourse

MOSCOW—(Associated Press)—'or all the troubles of the revolution, life in Russia is reverting to about the same general plane as under the rule of the czars, according to the statement of old residents of Moscow. There is, however, a complete rearrangement of classes at the top and the bottom of the social scale with the bourgeoise still safely placed in the middle.

Merchants and other of the bourgeois class, who escaped the Red Terror, have again become merchants or taken on pursuits similar to those they followed under the czar. Th less fortunate nobility, except its few members who have become bourgeois, now occupies the lowest rung in the economic ladder. The revolutionary workmen who are employed in high official positions, occupy the privileged position that once belonged to the nobility.

The working men who once walked, ride in the automobiles that once belonged to the nobility, while the nobility now walks, but the bourgeoisie, just as always, rides in "droshkies," or one-horse cabs. Less fortunate working men who are not officially employed, live on a scale even less bountiful than they did under the czar.

BARRED FROM POLITICS

It is not only in this arrangement of classes that the similarity of Russia today and before the war is becoming more pronounced daily. "Do as you please, but don't bother with politics," was the general creed of Russian life under the old regime. Since free trade has been restored, the creed of the soviet regime might be expressed in the same words. If one did bother with politics under the old regime, the old secret police got him and did with him just about as they pleased. If one today opposes openly the communist oliarchy which now rules Russia, its secret police get him and he has no recourse. In neither case was or is there any freedom of the press or freedom of speech. Just as before the revolution, persons desiring today to form political parties in opposition to the government now meet in secret places and speak in hushed whispers.

LOUD SPEAKING RADIO IS INSTALLED IN LIMA

One of the loudest speaking radio receiving sets in Lima has been installed in the Allgire Auto Supply Co., store at 129 South Elizabeth-st.

When in touch with the Detroit News station at Detroit, the device produces enough sound to be heard in thetelephone building across the street.

Static is interfering with the receiving of broadcasted concerts at the present time and radio amateurs are finding it hard to pick up some of the far-eastern stations, Allgire said.

Electrical storms and the electricity in the air is the cause of most of the static altho stations in the heart of the city or near power plants are interfered with by local disturbances he said.

BULLET EMBEDDED IN ARM BONE OF CHILD

WAPAKONETA — A 22 calibre rifle bullet is embedded in the bone of Harry Young's left arm, an X-ray of the eight year old victim of an accidental shooting at Waynesfield shows. Physicians say it will not be removed unless it is found necessary to do so.

Homer Atkinson, also hit by a bullet fro mthe rifle with which little Harry was shot, is recovering from a wound in his leg.

EXAMS ANNOUNCED

Open competitive examinations for government positions will be held in Lima July 14. The positions which will be open are in the general clerical force and pay from $900 to $1,500 a year, Postmaster A. E. Gale announced.

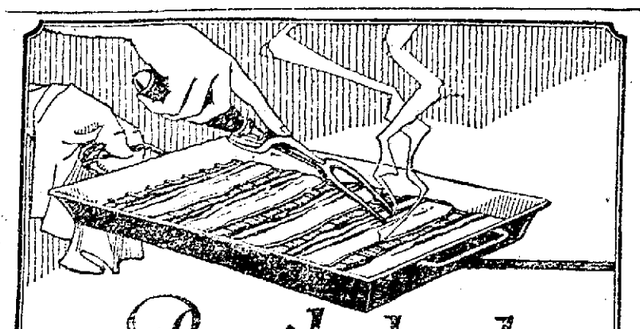

Broil slowly

to realize all the goodness of its excellent cure.

The characteristic cure avoids soil, annoyance and waste from spatterings over hands, stove and floor.

BERKSHIRE will more than satisfy the Breakfast Bacon desires of any discriminating appetite.

Always say BERKSHIRE to your dealer. You will get what you pay for.

All our products are prepared under the supervision of the United States Department of Agriculture.

MILLER & HART
CHICAGO, ILL.

BERKSHIRE *Brand* BACON

AKRON CITIZEN GAINS 15 POUNDS TAKING TANLAC

"I Don't Feel Like I Ever Had a Sick Day In My Life," Declares Inspector Miller.

"Besides restoring my health, Tanlac actually built me up fifteen pounds in weight, and I now weigh more than I ever did in my life," said Earl F. Miller, 1144 Murry Ave., Akron, Ohio, head inspector for the Goodyear Tire & Rubber Co.

"I had a severe case of influenza, suffered a set back and was left in mighty bad shape. My appetite was so poor I could hardly bear the sight of food, and I could scarcely digest a thing that I managed to eat. I had terrible pains in my chest, and, in fact, just ached all over. I was so run down, I was very easy to take cold, just couldn't get my weight or strength back, and had to lose at least two days a week from work.

"However, Tanlac has relieved me of all my troubles. I have been built up fifteen pounds in weight and I'm so strong and healthy I don't feel like I ever had a sick day in my life. I think Tanlac is the greatest medicine ever made."

Tanlac is sold by all good druggists. adv

Summer School

for—
Teachers and High School Students at Special Low Rates. Call or phone—
LIMA BUSINESS COLLEGE
Main 3320 College Block

HEAD COLDS
Melt in spoon; inhale vapors; apply freely up nostrils.
VICKS VAPORUB
Over 17 Million Jars Used Yearly

USE NEWS WANT ADS

Safe Milk for INFANTS and INVALI
ASK F
Horlic
the Orig
Avoid Imitat
and Substit

For Infants, Invalids and Growing Children
The Original Food-Drink For All Ages
Rich milk, malted grain extract in P
No Cooking—Nourishing—Dies

GREEN'S Public Drug Store
142 N. MAIN ST.
Between High St. and Square.
NYAL REMEDIES, Kod
ELECTRICAL GOODS

Kodak Pictures Everywhere — Kodak Service Here —

This is the time of year when picture possibilities are plenty, and we are ready with the photographic goods you want.

All the Eastman supplies always in stock.

Kodaks— Films — Accessories

GREEN'S
"Kodak Headquarters"

Saturday Specials on Drug Store Goods at Green's

Johnson's Baby Talc	19c
Kolynos Tooth Paste	21c
75c Massage Cream	64c
Lemon Cleansing Cream	39c
Nuxated Iron	87c
Syrup of Pepsin	46c
Fletcher's Castoria	31c
Mulsified Cocoanut Oil	38c
Pinkham's Vegetable Comp.	$1
Woodbury or Cuticura Soap	19c
Mum	19c
Ladies' Spray Syringe, a $2.50 value for Saturday	$1.69
Pure Castile Soap, 2 for	25c
Pompeian Day Cream	49c
Nature's Remedy	19c-79c
Medicated Tar Soap, 3 for	50c
Jergen's Violet Soap, 3 for	20c
Witch Hazel Cream	39c
Lemon Soap, 3 for	20c
Dr. Miles Nervine	84c
Palmolive Shaving Cream	25c
Dr. Orth's Stomach Remedy	69c

SOAP
Big 5c Bars Hardwater Soap
7 FOR 29c

EATON'S HIGHLAND LINEN
We invite you to inspect our display of these elegant papers.
ALL SHADES NOW 50c

Big assortment BATH CAP all prices for men and women.

THERMO JAR, 1 gallon capa ity. Keep liquid hot or cold. $2.75

Use INSECTOL for bed bug large can, 45c.

PROTEX MOTH LIQUID, com plete with spray $1.25.

You'll need a MILLER SUR BALL—They float, 10c to 75c.

Crawford's Down-Stairs Store

Pumps and Oxfords

Left-Overs and Remnants of This Season's Selling Greatly Reduced

A very big lot of women's black kid, tan calf, black calf, and brown kid, lace oxfords with low heels, remnants from our $5 and $7 grades, and Patent Oxfords for Women and Girls, with Cuban heels, or the low broad heels, new styles and remnants from our $5 and $7 lines, all go at only $3.49.

Brown kid strap pumps with low, broad heels—Brown and Black satin pumps with Baby Louis, Junior Louis and modified Louis heels, strap pattern—Flapper pumps of patent leather with one strap and low broad heels, several styles—All remnants of $5 to $10 lines at your choice, $3.49.

3.49

Children's Keds $1.37
An unusually big value in children's keds. Regular $2.50 grades. Broken sizes, which we are closing out at only $1.37

A fine lot of women's all white washable kid, Opera pumps and women's white canvas Lace Oxfords—remnants from our $5 and $6 lines. Take your pick at $3.49.

A very fine lot women's and girls' white sport oxfords, leather trimmed, in tan or black, remnants from our $6 and $8 grades. On sale Wednesday at only $3.49

Tennis Shoes Special
A big lot of men's, boy's and girls' all white tennis and "Gym" shoes, which we are discontinuing, values up to $2.00. Price reduced to your choice $1.37

Children's White Pumps 98c
A fine lot of all white canvas one strap pumps, spring heel, or low heel, sizes up to 11, and priced special at only 98c.

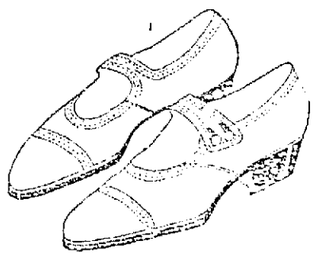

Comfort Slippers For Hot Weather $2.98
Don't make your feet suffer during this hot weather—get a pair of these soft, thin, pliable black kid, strap pumps, with low, broad or Cuban heels, flexible hand turned soles—a real treat for tender feet. Only $2.98.

Children's Strap Pumps $1.65
A very attractive and excellent quality, soft patent kid, one strap, hand turned pump, with unusually good wearing leather soles. Sizes up to 8, priced down to $1.65

Elk Outing Shoes for Men $2.98
You men outdoors or in shop who want cool, soft easy footwear, should see these values in soft, pliable, Elk Outing shoes, with strong leather soles. Every pair made to wear. All sizes.

White Oxfords & Pumps $2.98
An unusually big showing, women's and girls' white oxfords and strap pumps, in our "Downstairs" Department, low broad, medium or high heels, very special $2.98

CRAWFORD'S
DOWN-STAIRS STORE

WINDSOR

NO MONEY DOWN SALE

It's At The
WINDSOR

Take Any Article With You Right Away

YOU PAY ONLY 50c AND 75c A WEEK

Please understand it thoroughly—This is a Real, Honest, Out-and-Out "No Money Down" Sale! You can come here Saturday and actually pick out any article or articles and take your purchase with you without making a Down Payment.

NO MONEY DOWN SALE

$30 Diamond Ring Pay 50c a Week
$45 Diamond Ring Pay 75c a Week
$60 Diamond Ring Pay $1.00 a Week
$75 Diamond Ring Pay $1.25 a Week
$100 Diamond Ring Pay $1.50 a Week
$125 Diamond Ring Pay $1.75 a Week
$150 Diamond Ring Pay $2.00 a Week
$200 Diamond Ring Pay $2.50 a Week

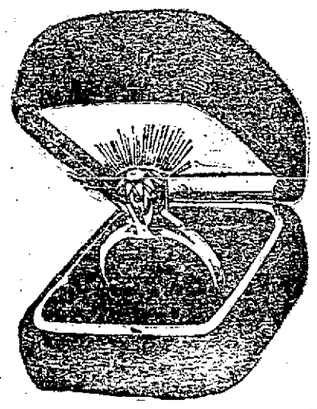

USE YOUR Credit

Buy a 15-Jewel South Bend Watch
12 or 16-size, 20-year open-face case, adjusted
$33.50
Pay 50c a Week
Also Howard, Hamilton, Waltham, Elgin and "Bunn Special" Illinois Watches on easy terms.

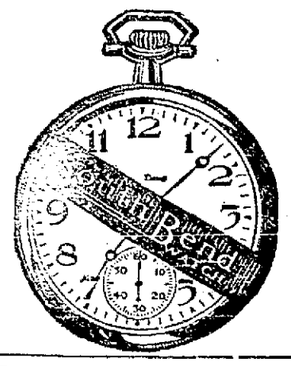

Buy a 19-Jewel South Bend Watch
16-size, 20-year, open-face case; adjusted to 4 positions
$45.00
Pay 75c a Week
Every Watch Guaranteed by the Makers and Ourselves

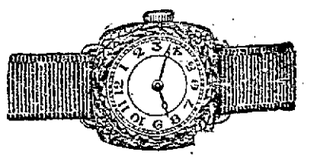

Bracelet Watches
In Yellow and White Gold, All Shapes.
Special Solid White Gold—15 Jewel Movement—10½ Ligne Size—
$20.00
PAY 50c WEEKLY

Silverware For The Bride
For Saturday! We have received another shipment of Community Par Plate Silverware. 26 piece sets in Beverly Pattern, Guaranteed..... $10.00 SET

Extra Special For Saturday
26 piece set, Westerly Pattern Rogers & Bro. Nickel Silver, Saturday only.
$5.00 PAY 50c WEEKLY $5.00

Price Comparison Convinces You—Pleases Us.

WE BELIEVE LIMA OHIO MEMBER BETTER BUSINESS BUREAU

WINDSOR JEWELRY CO.

122 West Market Street YOUR CREDIT IS GOOD

NewspaperARCHIVE®

COLOMBIA WORKS BACKED BY U. S.

Public Improvements Pushed in South America

WASHINGTON — (Associated Press) — The Minister of Colombia to the United States, Dr. Enrique Olaya, in his address to President Harding on the occasion of his formal reception, dwelt upon the increasing business co-operation between Americans and Colombians, and expressed his hope for even better relations in this regard in the future.

Developing this idea later to a representative of The Associated Press, Dr. Olaya referred specifically to negotiations now under way with Americans for important public works in Colombia, as for instance, the construction of the Antioquia railroad; the loan for the city of Medillin; improvements at Barranquilla, Colombia's most important seaport on the Atlantic, and for the opening up of the deltas at the mouth of the Magdalena River.

American engineers have been studying prospects of development in Colombia, the Minister continued, and have reported favorably on more than one attracted possibility. Also American bankers are showing the real interest in Colombia.

TRADE INCREASE

"The notable increase of recent years in the foreign trade of the republic of Colombia," Dr. Olaya continued, "reached the sum of $171,000,000 for the year 1920. This places Colombia fifth among the South American countries, a position attained only by the herculean and unceasing efforts of the hard-working and industrious people laboring under disheartening handicaps and difficulties of transportation.

"The government of Colombia recognizes the need of better means of communication, an to this end it is studying with careful attention a variety of proposals submitted to it by competent engineers."

GRAPE SMACK

The DRINK *that won the country overnight*

Children Love It!

¶ Put a case on ice—and see how the *whole family* goes for it! ¶ It's everybody's drink—and everybody's drinking it. Tart, bubbly, delicious grapey flavor, sparkling, effervescent. The most amazing soft drink success in recent years—it won the country overnight.

BUY IT BY THE CASE

One Sip—You'll See Why It Sells!

Christen Bottling Works
Local Distributors
518 East Market St.
Phone State 2445

GRAPE SMACK

Sold everywhere —ask anybody

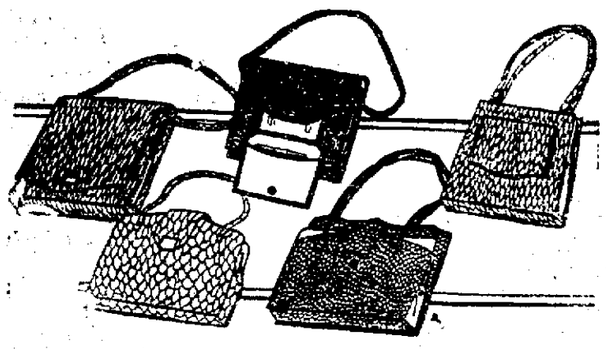

Smart, Leather Hand Bags

Very Special **$2.95**

Another offering of cleverly styled real leather hand bags of exceptional value at an exceptionally low price. There is a splendid assortment of popular sizes, shapes, and colors. Black patent leather combined with various fashionable colors; Suede bags in brown and grey; others are tooled or in spider web effect.—The smartest styles are here and the values are extraordinary.

Fashionable Beaded Bags

Hand crocheted silk bags in black or navy with beautiful designs of steel beads. Up to 10.00 values—Specially priced— **$5.95**

Dainty Sox

For Little Tots — *And Big Sister*

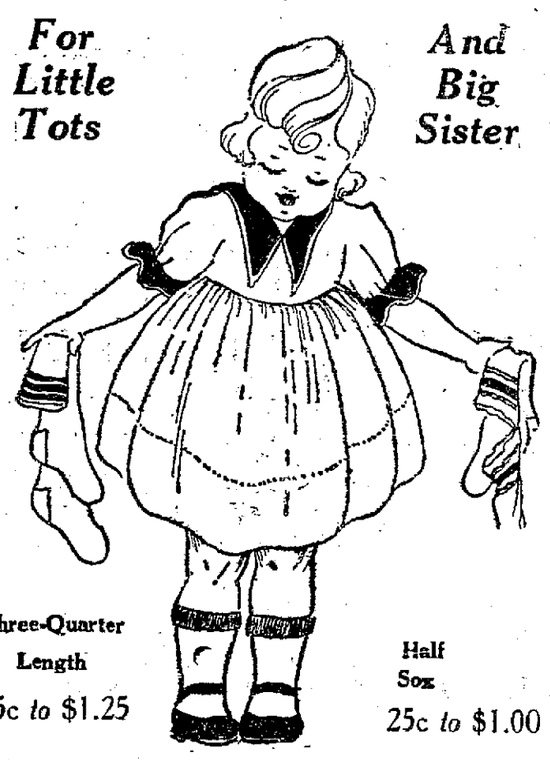

Three-Quarter Length 35c *to* $1.25

Half Sox 25c *to* $1.00

In the Hose Shop you will find a very pretty showing of children's sox. White and plain colors and light and dark colors with fancy colored tops, cotton, lisle, and silk in sizes 4½ to 9½.

Notions *Offered Special Friday and Saturday*

Ladies' and Misses fancy **GARTERS**; lace and ribbon trimmed, pretty colors—$1.00 values....	79c
Three sizes, light weight **DRESS SHIELDS**, silk and nainsook, flesh color—35c to 45c values	33c
Good size, velour **POWDER PUFFS** in pink or white 10c values—special	7c
Good quality bone **HAIR PINS** in amber, shell or grey, various sizes and styles—25c value	18c

Long Silk Gloves

$2.00 *Value*

$1.45

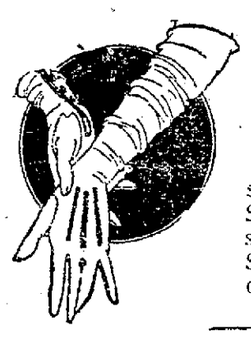

Good quality white Milanese silk gloves in 16-button length. Sizes 6, 6½, 7½, 8 and 8½. A splendid value for Summer wear. Special for Friday and Saturday only.

"Coulette"

A New Hot Weather Undergarment

The COULETTE is the latest novelty in lingerie. It is made of fine quality white Satina to take the place of several under-garments, and in hot weather can be worn without any other underclothing.

It is practically a Princess Slip, made double to the hips with a Para rubber apron inserted in the back. **$3.98**

Lingerie Shop—1st Floor

FELDMAN'S

221-223 N. MAIN ST.

Rosemary Dresses — FELDMAN'S 221 N. Main St. — *Betty Wales Dresses*

In the Women's and Misses' Dress Shop—Second Floor

Charming Summer Dresses for the Outing

GINGHAM—RATINE—DOTTED SWISS—LINEN—ORGANDIE

The first really comprehensive showing of women's summer Frocks—and just in time for the outing! The styles are wonderfully varied and the colors make a veritable summer rainbow.

One checked red and white gingham affects a bouffant silhouette with wiring at the hips. Other models in linen, ratine and shantung are very smart. Eight of a score of smart styles are sketched.

$5 $8.95 $12.95 $14.95 $19.75 $25

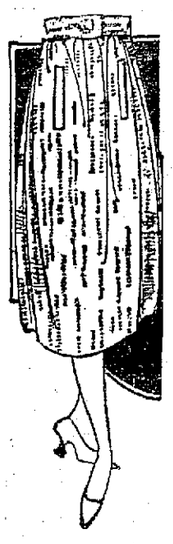

Skirts!

ALL WHITE models in *Crepe Eponge Special*

$8.95

Nothing has as much to do with the success of the outing as the right sort of clothes. These White Skirts will help to make it a perfect day. They are remarkable values!

Second Floor

Blouses

Hand Made Voiles Beaded Crepe de Chines—Special

$4.98

The sport costume is not complete without one of these dainty hand made blouses or a pretty sport blouse in one of the new summer colorings.

Second Floor

All Remaining Spring Apparel

Drastically Reduced for Immediate Clearance!

Women's and Misses' Dresses

Smart dresses for women and misses in Canton, crepe de chine, taffeta, romaine, crepe.. Formerly priced up to $35 ..... **$14.95**

Dresses for sport, street or dinner wear, Canton crepe, georgette, lace, formerly priced to $49.50 ..... **$22.95**

Women's and Misses' Coats ½ Price

Our entire remaining stock wrappy and sport coats .....

Women's and Misses' Suits ½ Price

Tailored, three piece costume suits—Tweed suits. All are included at ....

A Remarkable Saturday Sale

Right at the beginning of the summer season we offer this underpriced special purchase of new summer hats to Lima women at tremendous savings.

White— Orchid— Navy— Sand— Pink— Pearl— Jade—

$5

A really gorgeous assemblage of distinctively fashioned summer Hats that merit a much higher pricing.

Important

Included in this sale is an unusual display of formerly higher priced Sports Hats **$5.00**

Special

50 Hats in black and colors, large and small shapes, flower and feather trimmed. Values to $10.00 ..... **$2.95**

THE NEW LIMA PLEATING AND BUTTON CO.

Pleating of All Kinds
Hemstitching—
Button Covering

QUICK SERVICE
Phone Main 7158

Corner Main and Spring

SHERIFF'S SALE
Case No. 20192.
Ex. Doc. 20. Page 20192.
Mary Vastano and Anton Vastano, Plaintiffs,
vs.
Steve Adams, Defendant
Allen Common Pleas.

By virtue of Order of Sale, issued from the Court of Common Pleas, of Allen County, Ohio, and to me directed I will offer for sale at the east door of the Court House, in Lima, Allen County, Ohio, on July 1st, A. D., 1922, between the hours of 10 o'clock and 11 o'clock A. M., the following described lands and tenements, situated in the City of Lima, Allen County, State of Ohio, and described as follows, to-wit:

Lot Number Sixty-two Hundred and Thirty-two (6232) in Brice's Second Addition to the City of Lima, Ohio. Residence No. 111 West Fourth Street.

Appraised at $2300.00.

Terms of Sale: Cash.

Chas. W. Baxter, Sheriff, Allen County, Ohio, Lima, Ohio, May 31st, 1922.

Mackenzie, Wendeck, Mackenzie and Landis, Plaintiff's Attorneys.

6-2-5wks.

SHERIFF'S SALE
Ex. Doc. 20. Page 20508
C. C. Bailey, Plaintiff,
vs.
John Bailey, et. al., Defendant.
Case No. 20508
Allen Common Pleas

By virtue of Writ of Sale, issued from the Court of Common Pleas, of Allen County, Ohio, and to me directed, I will offer for sale at the east door of the Court House, in Lima, Allen County, Ohio, on June 17th, A. D. 1922, between the hours of 10 o'clock and 11 o'clock A. M., the following described lands and tenements, situated in the Village of Harrod, Allen County, State of Ohio, and described as follows, to-wit:

Lot Number Four Hundred and Seventeen (417), Four Hundred and Eighteen (418), in the Village of Harrod, Allen County, Ohio the same being as described in Deed Volume 54, page 579, of the Allen County, Ohio, Deed Records.

Appraised at $375.00.

Terms of Sale: Cash.

Charles W. Baxter, Sheriff, Allen County, Ohio, Lima, Ohio, May 11th, 1922.

C. L. Fess, Plaintiff's Attorney.

5-12-5wks.

NEWSPAPERARCHIVE® NEWSPAPERARCHIVE®

RUSSIA REVERTS TO CZARISM

Soviet Reigns With Iron Rod Same As of Old

NO FREEDOM OF SPEECH

Open Opponent of Government Has no Recourse

MOSCOW—(Associated Press)—For all the troubles of the revolution, life in Russia is reverting to about the same general plane as under the rule of the czars, according to the statement of old residents of Moscow. There is, however, a complete rearrangement of classes at the top and the bottom of the social scale with the bourgeoise still safely placed in the middle.

Merchants and other of the bourgeois class, who escaped the Red Terror, have again become merchants or taken on pursuits similar to those they followed under the czar. Th less fortunate nobility, except its few members who have become bourgeois, now occupies the lowest rung in the economic ladder. The revolutionary workmen who are employed in high official positions, occupy the privileged position that once belonged to the nobility.

The working men who once walked, ride in the automobiles that once belonged to the nobility, while the nobility now walks, but the bourgeoisie, just as always, rides in "droshkies," or one-horse cabs. Less fortunate working men who are not officially employed, live on a scale even less bountiful than they did under the czar.

BARRED FROM POLITICS

It is not only in this arrangement of classes that the similarity of Russia today and before the war is becoming more pronounced daily. "Do as you please, but don't bother with politics," was the general creed of Russian life under the old regime. Since free trade has been restored, the creed of the soviet regime might be expressed in the same words. If one did bother with politics under the old regime, the old secret police got him and did with him just about as they pleased. If one today opposes openly the communist oligarchy which now rules Russia, its secret police get him and he has no recourse. In neither case was or is there any freedom of the press or freedom of speech. Just as before the revolution, persons desiring today to form political parties in opposition to the government now meet in secret places and speak in hushed whispers.

LOUD SPEAKING RADIO IS INSTALLED IN LIMA

One of the loudest speaking radio receiving sets in Lima has been installed in the Allgire Auto Supply Co., store at 129 South Elizabeth st.

When in touch with the Detroit News station at Detroit, the device produces enough sound to be heard in thetelephone building across the street.

Static is interfering with the receiving of broadcasted concerts at the present time and radio amateurs are finding it hard to pick up some of the far-eastern stations, Allgire said.

Electrical storms and the electricity in the air is the cause of most of the static altho stations in the heart of the city or near power plants are interfered with by local disturbances he said.

BULLET EMBEDDED IN ARM BONE OF CHILD

WAPAKONETA — A 22 calibre rifle bullet is embedded in the bone of Harry Young's left arm, an X-ray of the eight year old victim of an accidental shooting at Waynesfield shows. Physicians say it will not be removed unless it is found necessary to do so.

Homer Atkinson, also hit by a bullet fro mthe rifle with which little Harry was shot, is recovering from a wound in his leg.

EXAMS ANNOUNCED

Open competitive examinations for government positions will be held in Lima July 14. The positions which will be open are in the general clerical force and pay from $900 to $1,500 a year, Postmaster A. E. Gale announced.

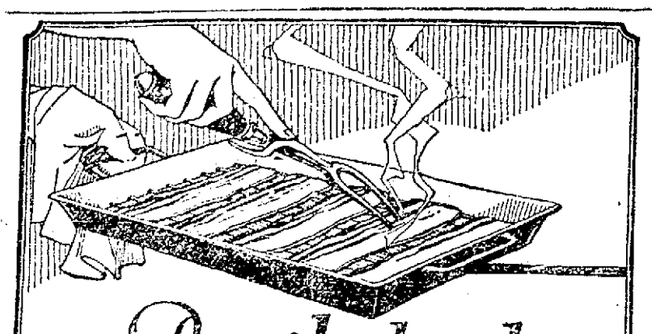

Broil slowly

to realize all the goodness of its excellent cure.

The characteristic cure avoids soil, annoyance and waste from spatterings over hands, stove and floor.

BERKSHIRE will more than satisfy the Breakfast Bacon desires of any discriminating appetite.

Always say BERKSHIRE to your dealer.

You will get what you pay for.

All our products are prepared under the supervision of the United States Department of Agriculture.

MILLER & HART
CHICAGO, ILL.

BERKSHIRE *Brand* BACON

AKRON CITIZEN GAINS 15 POUNDS TAKING TANLAC

"I Don't Feel Like I Ever Had a Sick Day In My Life," Declares Inspector Miller.

"Besides restoring my health, Tanlac actually built me up fifteen pounds in weight, and I now weigh more than I ever did in my life," said Earl F. Miller, 1144 Murry Ave., Akron, Ohio, head inspector for the Goodyear Tire & Rubber Co.

"I had a severe case of influenza, suffered a set back and was left in mighty bad shape. My appetite was so poor I could hardly bear the sight of food, and I could scarcely digest a thing that I managed to eat. I had terrible pains in my chest, and, in fact, just ached all over. I was so run down, I was very easy to take cold, just couldn't get my weight or strength back, and had to lose at least two days a week from work.

"However, Tanlac has relieved me of all my troubles. I have been built up fifteen pounds in weight and I'm so strong and healthy I don't feel like I ever had a sick day in my life. I think Tanlac is the greatest medicine ever made."

Tanlac is sold by all good druggists. adv

Summer School

for—
Teachers and High School Students at Special Low Rates. Call or phone—
LIMA BUSINESS COLLEGE
Main 3320 College Block

HEAD COLDS Melt in spoon; inhale vapors; apply freely up nostrils.

VICKS VAPORUB
Over 17 Million Jars Used Yearly

USE NEWS WANT ADS

Safe Milk for INFANTS and INVAL
ASK F
Horlic
the Orig
Avoid Imita
and Substi

For Infants, Invalids and Growing Children
The Original Food-Drink For All Ages
Rich milk, malted grain extract in P
No Cooking—Nourishing—Di

GREEN'S Public Drug Store
142 N. MAIN ST.
Between High St. and Square.
NYAL REMEDIES, Kod
ELECTRICAL GOOD

Kodak Pictures Everywhere — Kodak Service Here —

This is the time of year when picture possibilities are plenty, and we are ready with the photographic goods you want.

All the Eastman supplies always in stock.

Kodaks— Films — Accessories

GREEN'S
"Kodak Headquarters"

Saturday Specials on Drug Store Goods at Green's

Johnson's Baby Talc	19c
Kolynos Tooth Paste	21c
75c Massage Cream	64c
Lemon Cleansing Cream	39c
Nuxated Iron	87c
Syrup of Pepsin	46c
Fletcher's Castoria	31c
Mulsified Cocoanut Oil	38c
Pinkham's Vegetable Comp.	$1
Woodbury or Cuticura Soap	19c
Mum	19c
Ladies' Spray Syringe, a $2.50 value for Saturday	$1.69
Pure Castile Soap, 2 for	25c
Pompeian Day Cream	49c
Nature's Remedy	19c-79c
Medicated Tar Soap, 3 for	50c
Jergen's Violet Soap, 3 for	20c
Witch Hazel Cream	39c
Lemon Soap, 3 for	20c
Dr. Miles Nervine	84c
Palmolive Shaving Cream	25c
Dr. Orth's Stomach Remedy	69c

SOAP
Big 5c Bars Hardwater Soap
7 FOR 29c

EATON'S HIGHLAND LINEN
We invite you to inspect our display of these elegant papers.
ALL SHADES NOW 50c

Big assortment BATH CA all prices for men and women

THERMO JAR, 1 gallon cap ity. Keep liquid hot or cold. $2.75

Use INSECTOL for bed bu large can, 45c.

PROTEX MOTH LIQUID, co plete with spray $1.25.

You'll need a MILLER SU BALL—They float, 10c to 75c.

Crawford's Down-Stairs Store

Pumps and Oxfords

Left-Overs and Remnants of This Season's Selling Greatly Reduced

A very big lot of women's black kid, tan calf, black calf, and brown kid, lace oxfords with low heels, remnants from our $5 and $7 grades, and Patent Oxfords for Women and Girls, with Cuban heels, or the low broad heels, new styles and remnants from our $5 and $7 lines, all go at only $3.49.

Brown kid strap pumps with low, broad heels—Brown and black satin pumps with Baby Louis, Junior Louis and modified Louis heels, strap pattern—Flapper pumps of patent leather with one strap and low broad heels, several styles—All remnants of $5 to $10 lines at your choice, $3.49.

3.49

Children's Keds $1.37

An unusually big value in children's keds. Regular $2.50 grades. Broken sizes, which we are closing out at only $1.37

A fine lot of women's all white washable kid, Opera pumps and women's white canvas Lace Oxfords—remnants from our $5 and $6 lines. Take your pick at $3.49.

A very fine lot women's and girls' white sport oxfords, leather trimmed, in tan or black, remnants from our $6 and $8 grades. On sale Wednesday at only $3.49

Tennis Shoes Special

A big lot of men's, boy's and girls' all white tennis and "Gym" shoes, which we are discontinuing, values up to $2.00. Price reduced to your choice $1.37

Children's White Pumps 98c

A fine lot of all white canvas one strap pumps, spring heel, or low heel, sizes up to 11, and priced special at only 98c.

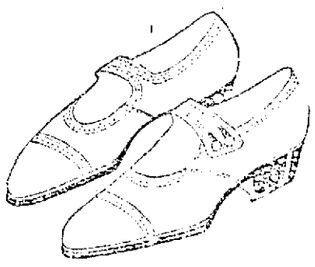

Comfort Slippers For Hot Weather $2.98

Don't make your feet suffer during this hot weather—get a pair of these soft, thin, pliable black kid, strap pumps, with low, broad or Cuban heels, flexible hand turned soles—a real treat for tender feet. Only $2.98.

Children's Strap Pumps $1.65

A very attractive and excellent quality, soft patent kid, one strap, hand turned pump, with unusually good wearing leather soles. Sizes up to 8, priced down to $1.65

Elk Outing Shoes for Men $2.98

You men outdoors or in shop who want cool, soft easy footwear, should see these values in soft, pliable, Elk Outing shoes, with strong leather soles. Every pair made to wear. All sizes.

White Oxfords & Pumps $2.98

An unusually big showing, women's and girls' white oxfords and strap pumps, in our "Downstairs" Department, low broad, medium or high heels, very special $2.98

CRAWFORD'S
DOWN-STAIRS STORE

WINDSOR

NO MONEY DOWN SALE

It's At The

WINDSOR

Take Any Article With You Right Away

YOU PAY ONLY 50c AND 75c A WEEK

Please understand it thoroughly—This is a Real, Honest, Out-and-Out "No Money Down" Sale! You can come here Saturday and actually pick out any article or articles and take your purchase with you without making a Down Payment.

NO MONEY DOWN SALE

$30 Diamond Ring — Pay 50c a Week
$45 Diamond Ring — Pay 75c a Week
$60 Diamond Ring — Pay $1.00 a Week
$75 Diamond Ring — Pay $1.25 a Week
$100 Diamond Ring — Pay $1.50 a Week
$125 Diamond Ring — Pay $1.75 a Week
$150 Diamond Ring — Pay $2.00 a Week
$200 Diamond Ring — Pay $2.50 a Week

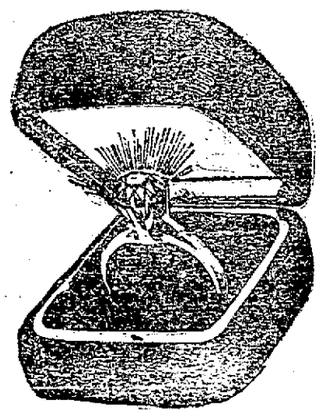

Buy a 15-Jewel South Bend **Watch**
12 or 16-size, 20-year open-face case, adjusted
$33.50
Pay 50c a Week
Also Howard, Hamilton, Waltham, Elgin and "Bunn Special" Illinois Watches on easy terms.

USE YOUR **Credit**

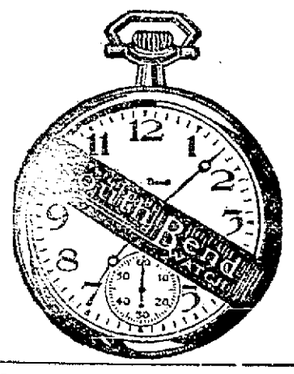

Buy a 19-Jewel South Bend **Watch**
16-size, 20-year open-face case; adjusted to 4 positions
$45.00
Pay 75c a Week
Every Watch Guaranteed by the Makers and Ourselves

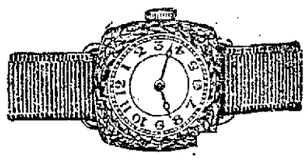

Bracelet Watches
In Yellow and White Gold, All Shapes.
Special Solid White Gold—15 Jewel Movement—10½ Ligne Size—
$20.00
PAY 50c WEEKLY

Silverware For The Bride
For Saturday! We have received another shipment of Community Par Plate Silverware. 26 piece sets in Beverly Pattern, Guaranteed ..... $10.00 SET

Extra Special For Saturday
26 piece set, Westerly Pattern Rogers & Bro. Nickel Silver, Saturday only.
$5.00 PAY 50c WEEKLY $5.00

Price Comparison Convinces You—Pleases Us.

WINDSOR JEWELRY CO.
122 West Market Street
YOUR CREDIT IS GOOD

NEWSPAPER ARCHIVE® NEWSPAPER ARCHIVE®

COLOMBIA WORKS BACKED BY U. S.

Public Improvements Pushed in South America

WASHINGTON — (Associated Press) — The Minister of Colombia to the United States, Dr. Enrique Olaya, in his address to President Harding on the occasion of his formal reception, dwelt upon the increasing business co-operation between Americans and Colombians, and expressed his hope for even better relations in this regard in the future.

Developing this idea later to a representative of The Associated Press, Dr. Olaya referred specifically to negotiations now under way with Americans for important public works in Colombia, as for instance, the construction of the Antioquia railroad; the loan for the city of Medillin; improvements at Barranquilla, Colombia's most important seaport on the Atlantic, and for the opening up of the deltas at the mouth of the Magdalena River.

American engineers have been studying prospects of development in Colombia, the Minister continued, and have reported favorably on more than one attracted possibility. Also American bankers are showing the real interest in Colombia.

TRADE INCREASE

"The notable increase of recent years in the foreign trade of the republic of Colombia," Dr. Olaya continued, "reached the sum of $171,000,000 for the year 1920. This places Colombia fifth among the South American countries, a position attained only by the herculean and unceasing efforts of the hard-working and industrious people laboring under disheartening handicaps and difficulties of transportation.

"The government of Colombia recognizes the need of better means of communication, an to this end it is studying with careful attention a variety of proposals submitted to it by competent engineers."

GRAPE SMACK

The DRINK *that won the country overnight*

Children Love It!

¶ Put a case on ice—and see how the *whole family* goes for it! ¶ It's everybody's drink—and everybody's drinking it. Tart, bubbly, delicious grapey flavor, sparkling, effervescent. The most amazing soft drink success in recent years—it won the country overnight.

BUY IT BY THE CASE

One Sip—You'll See Why It Sells!

Christen Bottling Works
Local Distributors
618 East Market St.
Phone State 2445

GRAPE SMACK

Sold everywhere —ask anybody

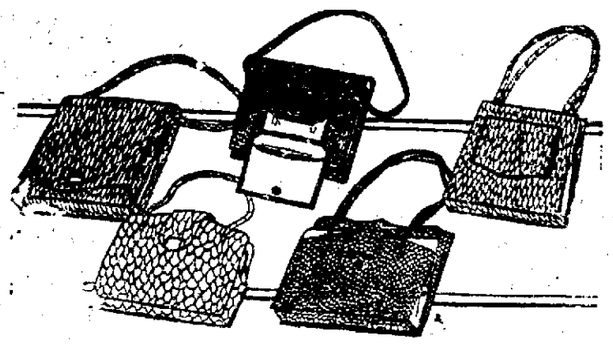

Smart, Leather Hand Bags

Very Special **$2.95**

Another offering of cleverly styled real leather hand bags of exceptional value at an exceptionally low price. There is a splendid assortment of popular sizes, shapes, and colors. Black patent leather combined with various fashionable colors; Suede bags in brown and grey; others are tooled or in spider web effect.—The smartest styles are here and the values are extraordinary.

Fashionable Beaded Bags

Hand crocheted silk bags in black or navy with beautiful designs of steel beads. Up to 10.00 values—Specially priced— **$5.95**

Dainty Sox

For Little Tots — *And Big Sister*

Three-Quarter Length 35c *to* $1.25

Half Sox 25c *to* $1.00

In the Hose Shop you will find a very pretty showing of children's sox. White and plain colors and light and dark colors with fancy colored tops, cotton, lisle, and silk in sizes 4½ to 9½.

Notions *Offered Special Friday and Saturday*

Ladies' and Misses fancy **GARTERS;** lace and ribbon trimmed, pretty colors—$1.00 values....	79c
Three sizes, light weight **DRESS SHIELDS,** silk and nainsook, flesh color—35c to 45c values	33c
Good size, velour **POWDER PUFFS** in pink or white 10c values—special	7c
Good quality bone **HAIR PINS** in amber, shell or grey, various sizes and styles—25c value	18c

Long Silk Gloves

$2.00 *Value*

$1.45

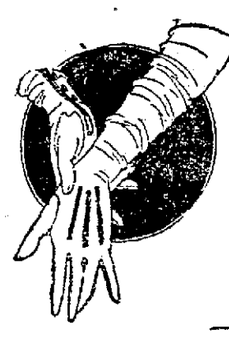

Good quality white Milanese silk gloves in 16-button length. Sizes 6, 6½, 7½, 8 and 8½. A splendid value for Summer wear. Special for Friday and Saturday only.

"Coulette"

A New Hot Weather Undergarment

The COULETTE is the latest novelty in lingerie. It is made of fine quality white Satina to take the place of several under-garments, and in hot weather can be worn without any other underclothing.

It is practically a Princess Slip, made double to the hips with a Para rubber apron inserted in the back. **$3.98**

Lingerie Shop—1st Floor

FELDMAN'S

221-223 N. MAIN ST.

Rosemary Dresses — FELDMAN'S 221 N. Main St. — *Betty Wales Dresses*

In the Women's and Misses' Dress Shop—Second Floor

Charming Summer Dresses for the Outing

GINGHAM—RATINE—DOTTED SWISS—LINEN—ORGANDIE

The first really comprehensive showing of women's summer Frocks—and just in time for the outing! The styles are wonderfully varied and the colors make a veritable summer rainbow.

One checked red and white gingham affects a bouffant silhouette with wiring at the hips. Other models in linen, ratine and shantung are very smart. Eight of a score of smart styles are sketched.

$5 $8.95 $12.95 $14.95 $19.75 $25

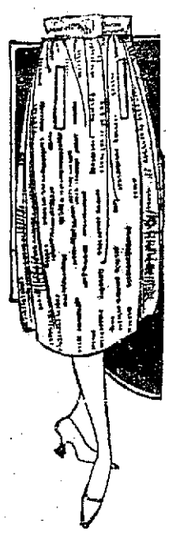

Skirts!

ALL WHITE models in *Crepe Eponge Special*

$8.95

Nothing has as much to do with the success of the outing as the right sort of clothes. These White Skirts will help to make it a perfect day. They are remarkable values!

Second Floor

Blouses

Hand Made Voiles Beaded Crepe de Chines—Special

$4.98

The sport costume is not complete without one of these dainty hand made blouses or a pretty sport blouse in one of the new summer colorings.

Second Floor

All Remaining Spring Apparel

Drastically Reduced for Immediate Clearance!

Women's and Misses' Dresses

Smart dresses for women and misses in Canton, crepe de chine, taffeta, romaine, crepe. Formerly priced up to $35 ..... **$14.95**

Dresses for sport, street or dinner wear, Canton crepe, georgette, lace, formerly priced to $49.50 ..... **$22.95**

Women's and Misses' Coats ½ Price

Our entire remaining stock wrappy and sport coats .....

Women's and Misses' Suits ½ Price

Tailored, three piece costume suits—Tweed suits. All are included at ....

A Remarkable Saturday Sale

Right at the beginning of the summer season we offer this underpriced special purchase of new summer hats to Lima women at tremendous savings.

White— Orchid— Navy— Sand— Pink— Pearl— Jade— **$5**

A really gorgeous assemblage of distinctively fashioned summer Hats that merit a much higher pricing.

Important

Included in this sale is an unusual display of formerly higher priced Sports Hats **$5.00**

Special

50 Hats in black and colors, large and small shapes, flower and feather trimmed. Values to $10.00 ..... **$2.95**

THE NEW LIMA PLEATING AND BUTTON CO.

Pleating of All Kinds
Hemstitching—
Button Covering

QUICK SERVICE
Phone Main 7138

Corner Main and Spring

SHERIFF'S SALE
Case No. 20192.

Ex. Doc. 30. Page 20192.
Mary Vastano and Anton Vastano, Plaintiffs,
vs.
Steve Adams, Defendant.
Allen Common Pleas.

By virtue of Order of Sale, issued from the Court of Common Pleas, of Allen County, Ohio, and to me directed I will offer for sale at the east door of the Court House, in Lima, Allen County, Ohio, on July 1st, A. D., 1922, between the hours of 10 o'clock and 11 o'clock A. M., the following described lands and tenements, situated in the City of Lima, Allen County, State of Ohio, and described as follows, to-wit:

Inlot Number Sixty-two Hundred and Thirty-two (6232) in Brice's Second Addition to the City of Lima, Ohio. Residence No. 144 West Fourth Street.

Appraised at $2300.00

Terms of Sale: Cash.

Chas. W. Baxter, Sheriff, Allen County, Ohio. Lima, Ohio, May 31st, 1922.
Mackenzie, Wendock, Mackenzie and Landis, Plaintiff's Attorneys.
6-2-5wks.

SHERIFF'S SALE.

Ex. Doc. 30. Page 20308
C. C. Bailey, Plaintiff,
vs.
John Bailey, et. al., Defendant.
Case No. 20308
Allen Common Pleas

By virtue of Writ of Sale, issued from the Court of Common Pleas, of Allen County, Ohio, and to me directed, will offer for sale at the east door of the Court House, in Lima, Allen County, Ohio, on June 17th, A. D., 1922, between the hours of 10 o'clock and 11 o'clock A. M., the following described lands and tenements, situated in the Village of Harrod, Allen County, State of Ohio, and described as follows, to-wit:

Lot Number Four Hundred and Seventeen (417), four Hundred and Eighteen (418), in the Village of Harrod, Allen County, Ohio, the same being as described in Deed Volume 51, page 510, of the Allen County, Ohio, Deed Records.

Appraised at $375.00.

Terms of Sale: Cash.

Charles W. Baxter, Sheriff, Allen County, Ohio. Lima, Ohio, May 11th, 1922.

C. L. Fess, Plaintiff's Attorney.
5-12-5wks.

NEWSPAPERARCHIVE®

CURRENT EVENTS

Another Simplified Discussion of Leading News Topics for School Children and Busy Adults. Today's Subjects:

1. RAILWAY FIGHT 2. ROYAL WEDDING 3. IRISH ELECTION

RAILWAYS WAGE FIGHT

Delegates representing 2,000,000 railway workers gather in Cincinnati to fight reductions in their wages. Their leaders say a strike vote probably will be taken.

What are the railway workers complaining about?

Just this: That the Interstate Commerce Commission, a department of the federal government which has authority to tell the railways how much they may charge for carrying freight and passengers, recently ordered the railways to reduce freight rates.

The railways, of course, have to obey. But they say they can make the reductions only if they are allowed also to reduce the pay of the men who work for them.

So the railways have asked the United States Railroad Labor Board, another government department that has charge of fixing the wages of railway employes, to allow reductions in pay. Already some cuts have been made.

The railway workers object to this. They say if their wages are cut they cannot support their families and live in comfort. And they promise a finish fight against all further wage cuts.

* * *

EUROPEAN ROYAL MARRIAGE

Princess Marie of Rumania has just become a queen thru her marriage at Belgrade to King Alexander of Serbia.

Royal marriages always have behind them a political meaning — that is, they always are arranged with a view to furthering the ambitions or strengthening the position of the nations whose royalty marries.

The marriage of King Alexander and Princess Marie is a step in the formation of an alliance among the Balkan States.

Some say there's a deeper meaning behind this marriage. These say King Alexander wishes some day to become czar of Russia. Alexander could march an army into Russia most easily by crossing Rumania and hence, some say, he is eager to gain Rumania's friendship and support.

* * *

IRISH ELECTIONS COMING

Ireland is preparing for the first election it has held as a free nation.

But Ireland is much troubled on the eve of the election. There is severe fighting on the border between the Irish Free State and Ulster, or northern Ireland.

There is still much trouble between the followers of Michael Collins and Arthur Griffith, who are satisfied with the Irish Free State government, and the followers of Eamon de Valera, who want Ireland to be a republic, entirely free from the British empire.

Meanwhile the conference between representatives of the Irish Free State and representatives of the British government goes on at London.

The Free State has agreed to let followers of de Valera to hold office, if they are chosen at the election. The British government says de Valera's followers cannot hold office unless they take an oath to be loyal to the British empire.

And the conference is trying to settle this difference.

UNTIL NEXT FALL

With this publication the weekly summary of CURRENT EVENTS is discontinued until fall, when the schools will reopen and the series will be needed again by the little folk for whom it is intended primarily, in connection with their studies.

Even the Gentlest Face Creams Fail

If the Soap You Use is Harsh

A beautiful dainty white skin can easily be yours if you will only use

Howard's Butternilk Cream Soap

On sale at all first class drug and toilet goods counters.

Generous sample soap and cream on receipt of 10 cents, silver or stamps. Howard Bros. Co., Buffalo N. Y.

All druggists.—Adv.

SPECIALS for SATURDAY

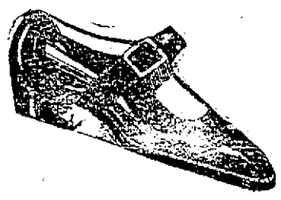

Women's Patent Slippers, military heels ..... One Strap $3.45

Women's White Canvas Oxfords and Strap Slippers, low and military heels $1.85

Women's White Canvas Sport Oxfords and Strap Slippers. Women's Black and Tan Kid Oxfords low and military heels. Women's Black and Tan Satin Pumps $2.95

Men's Dress Oxfords $3.95

Men's Dress Shoes $3.45

U. S. Regent Keds, military heels $1.75

Children's and Misses' Patent and Tan Slippers, sizes up to 2 ..... $1.50

Children's and Misses' White Canvas Oxfords and Strap Slippers $1.50

Tennis Slippers, black and white, all sizes 75c

Children's Scuffers and Barefoot Sandals $1.00

KIRBY'S
48 Public Square

GRAND UNION TEA CO.

Cash and Carry Grocery Dept.

SATURDAY SPECIALS

Strictly Fresh Country Eggs, per doz. . 20c
Lemons per dozen 30c
1 Can Corn; 1 Tomatoes, 1 Red Kidney Beans, 1 Pork & Beans, for 40c
1—25c Can Plum Pudding 15c
1 lb. 30c Smyrna Figs 15c
1 Can Del Monte Peaches 19c
1 Pkg. Uneeda Biscuits 6c

A Great Many Other Bargains

Do not miss them, we can save you money

217 W. HIGH STREET

One Square West of Post Office

START A "SAVINGS ACCOUNT" WITH US

Every Price Tag is a "pass book to Savings." Every buyer draws interest from us in the form of courtesy, attention and an iron-clad guarantee of satisfaction. Every day for over seven years we've given our "note"—our pledge-to-please to thousands of customers — Ask them if we have made good.

Open Every Evening and Sunday A. M.

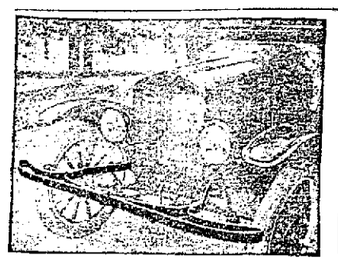

Hastings Front Spring Bumper For Fords. Special ... $5.00

Window Anti-Rattlers with rubber tip 20—25c

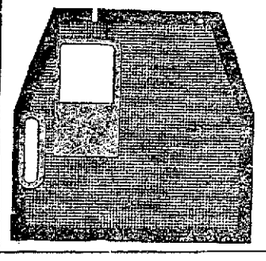

Floor Mats For Fords Special 59c

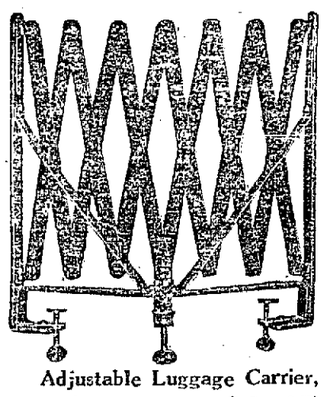

Adjustable Luggage Carrier, extra heavy, our price $1.45

Replacement Coil For most all standard make of cars.

Set of Tools in a bag, $1.75.

Genuine Champion Plug, 43c .

Seat Cushions for Fords—front or rear $5.45

Complete set of Fenders for Fords $10.50

Make it Look Like New with Glidden Paint.

Steel Wool 15c
Cotton Waste, 4 per pkg. 25c
Top Dressing .. 68c
Single Action Pump 65c
Engine Valve Lifter 65c

This is a high grade lamp, and complete. 98c

Combination Oil and grease guns 53c

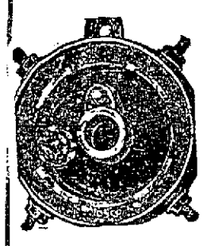

A Dandy Timer for Fords— 80c

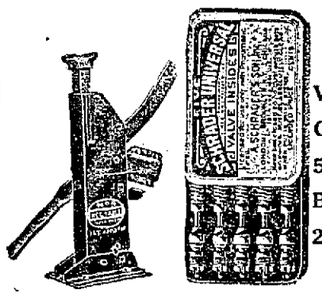

Valve Cores, 5 in a Box 23c

Will Life 1,500 pounds, $1.10

MORE TIRES SOLD EVERY DAY

Repair Parts for Fords

Pistons—regular or oversize, complete . $1.15
Connecting Rods, Our Price $1.00
Front Hubs, Our Price $1.50
Rear Hubs, Our Price $1.15
Front Radius Rods, Our Price $1.50
Axle Shafts, tapered, Our Price $1.25
Cylinder Head Gasket, Our Price 30c
Front Spring, seven leaves, Our Price . . $1.65
Genuine K. W. Coil Units, Our Price . . $1.40
Milwaukee Timers, Our Price $1.65
Hub Caps, Our Price 10c
Outer Race, Our Price 8c
Inner Race, Our Price 15c
Dust Ring, Our Price 5c
Holley Carburetor, Our Price $5.00

Federal Tubes

30x3	$1.45
30x3½	$1.65
32x3½	$2.05
31x4	$2.45
32x4	$2.45
33x4	$2.65
34x4	$2.75
32x4½	$3.25
33x4½	$3.25
34x4½	$3.30
35x4½	$3.50
36x4½	$3.60
33x5	$3.85
35x5	$4.00
37x5	$4.15

Traffil Tread

30x3	$8.80
30x3½	$11.15
31x4	$16.05
32x4	$16.80
33x4	$17.50
34x4	$18.20

Federal Non-Skid Cord

30x3½	$15.95
32x3½	$21.45
32x4	$26.40
33x4	$27.55
34x4	$28.05
32x4½	$33.55
33x4½	$34.10
34x4½	$35.20
35x4½	$35.75
36x4½	$36.85
33x5	$42.35
35x5	$44.55
37x5	$46.75

Brake Rod Anti-Rattlers, set of four 50c
Steering Rod Anti-Rattlers, per pair 40c
Chain Valve Lifter 40c
Tuftex Transmission Set for Fords 75c
Federal Para Tite Tire Patching 35c
Never Burn Engine Enamel . . 45c

Celluloid for Curtains, Vegetable Oil Soap, 5 lbs. $1.25
Wire Wheel Brushes 85c
Parking Lamps $1.75
Electric Tail Light 75c
Headlights for Fords, pair $4.00
Replacement Coils for all standard makes of cars.

Quality Hydrometer for storage batteries 69c

Connecting Rod Bearings for most all cars.

ALL PRICES SUBJECT TO STOCK ON HAND

Dickensheets & Son

335 N. Main St. Lima, Ohio

FT. AMANDA CEMETERY TO HISTORICAL SOCIETY

SPENCERVILLE — Ft. Amanda and surrounding lands of greatest historical significance, near here, have been ordered taken over by the state historical society as the result of action taken by the state legislature. An appropriation of $2,850 has been made by the legislature for the transformation of the historical grounds into a park and memorial cemetery for pioneers and soldiers buried near the monument which marks the fort.

The new cemetery is to remain under the jurisdiction of Logan-tp trustees.

SALE OF HOUSES APPRO

LORAIN. — The United Shipping Board has approve sale of 232 houses auctioned 23, according to a telegram re by Thomas E. Kirk, local age the board.

USE NEWS WANT AD

Had Your Iron Today?

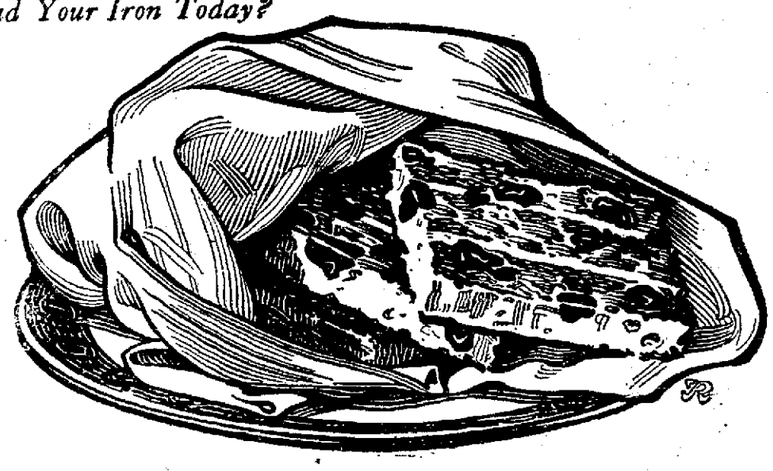

That— Luscious Raisin Toast!

A NEW delicious *breakfast* bread. *Full-fruited* raisin toast! A new delight for the entire family.

Made with big, plump, tender, seeded raisins—Sun-Maid brand.

The raisin flavor permeates each slice.

You can get such bread from any grocer or bake shop if you insist. No need to bake at home.

Once try it and you'll always have this kind. You'll serve it at least twice a week.

Fine food for business men and children due to the energizing nutriment and the iron of this famous, healthful fruit.

Make dainty bread pudding with left-over slices. No need to waste a crumb.

Order now for tomorrow's breakfast. But be sure to say you want "one of those *full-fruited* raisin loaves."

SUN-MAID *Seeded* RAISINS

Blue Package

Make delicious bread, pies, puddings, cakes, etc. Ask your grocer for them. Send for free book of tested recipes.

Sun-Maid Raisin Growers
Membership 13,000

Dept. N-218-5, Fresno, Calif.

SUMMER STYLES

at Prices Considerably Lower Than Elsewhere

MEN!

Mohair and Tropical Suits 16.50
FINE TAILORED MODELS

Tweed Sport Suits 32.50
3 Piece Suits 24.50 UP
Silk Shirts 5.98
Straw Hats 2.50

Big Values In BOYS SUITS 7.95 9.95

A CONVENIENCE FOR WAGE EARNERS

Nearly 1,000,000 satisfied customers find our dignified credit plan a real convenience.

We cater to the family. Here every member can pick the newest styles at very low prices, and pay a little each week.

Come to this big friendly store where quality is first consideration. Every dollar's worth of clothes you buy here is guaranteed to give satisfaction.

WOMEN

Charming Styles in SILK DRESSES 17.95 24.75

Summer Wraps 22.50 UP
Tailored Suits 25.98 UP
Sport Coats 14.75 UP
Sport Skirts 7.95 UP

Fine Wash Material GIRLS DRESSES 3.98 5.98

WOMEN'S GEORGETTE WAISTS 4.98

WOMEN'S WASH DRESSES 5.98 UP

Peoples CREDIT CLOTHING CO.

200 S. Main — Corner Spring

NEWSPAPER ARCHIVE®

BUSINESS WON BY CHEERFULNESS

Sir Charles Higham Tells How it Can be Done

SUNSHINE LANDS CONTRACT

Seeks Next World Ad Convention for Great Britain

(BY B. C. FORBES)

NEW YORK—(Special)—Is this true?

"I do not notice young men going to their factories or offices as bright and cheery and vigorous as the last time I was in this country. They seem fed up. American youths, hundreds of thousands of them, I find look upon it as a calamity to have to work eight hours a day to earn their bread and butter. It won't do."

* * *

Very forcefully this statement was made to me the other day by Sir Charles Higham. He used to walk Brooklyn bridge every day to save carfare so that he could help his mother. Today he is one of the most spectacular leaders of his profession, advertising, in Britain; he was knighted by King George for teaching the British government how to use printers' ink and other forms of publicity to raise millions of soldiers and billions of dollars to prosecute the war; and he is now a member of parliament. He has come to the United States to induce the Associated Advertising Clubs of the world to hold their annual convention in Britain in 1924, to the end that better understanding and greater business relations may be established between the two great English-speaking peoples.

* * *

He is still a youngish man, pulsates with energy, radiates cheerfulness, bubbles over with optimism. Incidentally he told me that his cheerfulness and optimism won for him a very large contract when business was at its worst in England.

"The head of the concern," he relates, "said to me, 'you are the first ray of sunshine that has penetrated this place in months. We feel better for your coming. You have cheered us up. To cheer you up we will give you all our advertising business to handle. This will encourage you to keep up cheering up others.'"

* * *

We discussed many business subjects, Sir Charles being particularly emphatic in declaring that Russia is the key to the world's recovery. But what impressed me most was his short, sharp, incisive expressions on how to succeed. Having climbed the hill himself, he speaks from experience. Sample his statements for yourself:

"How can one fight one's way, practically unaided, to the top? It is quite simple—subject one's having good health. Make up your mind that nothing is unattainable, but realize at the same time the price you have to pay in endless toil, setbacks, and the heartbreaking discouragement of those who tell you 'it can't be done!'

* * *

"Stick to your ideal. Hustle while you wait. Never give in. Play fair. Be charitable to your enemies.

"No, it is not difficult to do all this, I know! Make work your 'hobby.' It's a great hobby, if you like what you are doing. If you don't, get out.

"I started the fight at 14—alone. Whenever I felt I was 'in a rut' I got out of it. It was difficult even to live at times. But it's wonderful to look back upon. The joy of winning, without hurting others in the race—that's the thing that gives life zest. Never fawn. Never cater. Speak your own mind, but be sure you have one. Think for yourself.

* * *

"Be yourself. Never imitate. If you really believe it is the right thing to do—do it. Every act of initiative you exercise makes you stronger for the next decision.

"Be sure—most people are so uncertain. Learn all you can by experience. Take risks. He who takes no risks takes no prizes.

"When they say 'don't try'—'it is impossible'—determine to prove them wrong and you will!

"There is no substitute for courage, decision or vision. You have them all—but your defeat lies in the fact that you don't exercise them. Nothing else.

* * *

"Don't envy. That's the weak man's fault. Don't 'nag'—grumbling lessens the will power. Cheerful people get cheerful jobs.

"Sleep well. Many a dull eye has been mistaken for a dull brain. Be neat. Untidy men always do untidy jobs. The employer knows. Employers are observing people, that's how they got to be employers. Be radiant.

"Don't eat too much. Over-feeding tends to "over-desk' sleeping. A 'nodding' man never gets to nod as a boss.

" 'Damn nonsense,' you may say—but if you do, you need this tonic all the more.

"No one can help you so much as you can help yourself.

"There are no 'secrets' of success. Fight on. Be willing to give and take. Do your very best and some day you will get the best there is.

"While one lives there is still—opportunity. Listen!

"It's knocking at your door NOW. Are you in?"

Of course, this dynamic business getter is absolutely confident that America (as well as Britain) is entering a period of great business expansion and prosperity.

(Copyright, 1922)

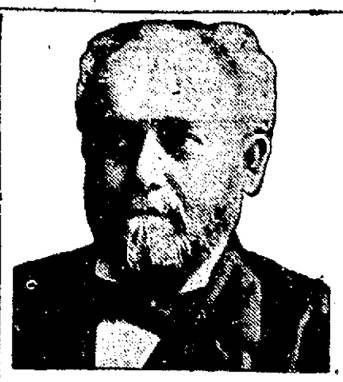

A Successful Man

Among the notable professional men of this country who achieved great success along strictly legitimate lines was Dr. R. V. Pierce. Devoting his attention to the specialty of women's diseases, he became a recognized authority in that line.

Over fifty years ago this noted physician gave to the world a Prescription which has never been equalled for the weaknesses of women. Dr. Pierce, of Buffalo, N. Y., long since found out what is naturally best for women's diseases. He learned it all thru treating thousands of cases. The result of his studies was a medicine called Doctor Pierce's Favorite Prescription. This medicine is made of vegetable growths that nature surely intended for backache, headache, weakening pains, and for the many disorders common to women in all ages of life. Women who take this standard remedy know that in Dr. Pierce's Favorite Prescription they are getting a safe woman's tonic so good that druggists everywhere sell it in both tablet and fluid form.

Send 10c to Dr. Pierce's Invalids Hotel in Buffalo. N. Y., for trial pkg. Write for free medical advice. —Adv.

Men's Dress Suspenders 25c. Bargain Dept., 2nd floor. J. C. Penney Co.

SATURDAY SPECIALS —AT— HUNTER'S 3 STORES

50c Pebeco Tooth Paste	32c
$1.00 Nuxated Iron Tablets	87c
25c Woodbury's Facial Soap	17c
$1.00 Yeastfoam Tablets	87c
75c Love Me Face Powder	52c
$1.20 Caldwell's Syrup of Pepsin	92c
50c Mulsified Cocoanut Oil	39c
90c Azurea Face Powder	69c
50c Mennen's Shaving Cream	39c
50c Autostrop Blades	39c
60c Pompeian Face Powder	45c
60c Pompeian Day Cream	45c
50c Pompeian Night Cream	39c
$1.00 Miles' Nervine, Special	84c
$1.00 Nervworth, Special	84c
25c Mennen's Borated Talc	19c
50c Pepsodent Tooth Paste	36c
$1.25 Pinkham's Veg. Com.	$1.00
Opeko Coffee, 2 pounds	46c

CANDY SPECIAL

O-MELL-O

A delicious caramel covered marshmallow, a pound 39c

ENOZ KILLS MOTH

Enoz is a chemical spray which penetrates every seam and crevice. Enoz will not stain nor injure the finest fabric. Let us explain this wonderful moth killer to you. Price—One Pint of Enoz with Improved Sprayer $1.60

Bathing Caps and Shoes

Before buying see our large assortment of all the latest styles.

25c to $3.00

"IF ONLY I HAD A KODAK"

How many times have you heard that expression of regret when some opportunity to record a beautiful view or an interesting event has been lost because of your not having a Kodak?

THE NEW KODAKS

are so compact and convenient to carry; in your coat pocket or strapped over your shoulder.

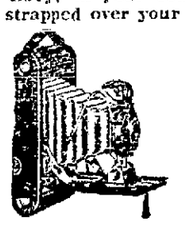

Kodak As You Go

No trouble about the pictures. Bring in your films for our expert to develop and print. Best results at Hunter's 3 stores.

FRESH FILMS RECEIVED EVERY WEEK

Hunter's Drug Store 40 Public Square

Hunter's Main and Wayne

Argonne Drug Store Opposite Post Office

Thrifty People all over the world are saving by buying from the Piggly-Wiggly Stores. The secret of our success is our large purchasing power, our small profits, the elimination of large sales force and the quality of our goods PRICE-Low as possible QUALITY-High as can be had-and money back if not satisfied.

"Your Luck Coffee"

Sealed under a vacuum — You'll say it's good. Steel Cut, per pound 38c

SUNSET GOLD CREAMERY BUTTER— The butter with the money back guarantee. Lb.	40c
SUNSET GOLD EVAPORATED MILK— Small can	4½c
SUNSET GOLD EVAPORATED MILK— Tall can	9c
PALO ORCHARD NO. 2½ CAN YELLOW FREE PEACHES—Per can	22c
FULL CREAM CHEESEd— Per Pound	25c
PURE LARD— Two pounds for	25c
BANANAS—Fine yellow fruit— Per pound	8c
P & G WHITE NAPTHA SOAP— 10 Bars for	49c
P & G LUNA WHITE SOAP— 10 Bars for	35c
STAR NAPTHA WASHING POWDER— Large Package	24c
CLIMAX WALL PAPER CLEANER— 3 cans for	28c
PURE CANE GRANULATED SUGAR 10 Pound Cloth Bags	69c
PURE CANE GRANULATED SUGAR— 25 Pound Cloth Bags	$1.64

WE CARRY A COMPLETE LINE OF FANCY FRUITS and VEGETABLES AT VERY LOW PRICES

Watch for Opening Date of our Number 2 Store at 333 N. Main St.

PIGGLY WIGGLY

121 WEST MARKET ST.

WE BELIEVE TRUTH PAYS — LIMA OHIO — ADVERTISING — MEMBER BETTER BUSINESS BUREAU

Summer's Smartest Sailors

Tuscans, Sennetts. Milans, and Novelty Braids--Bleached. Natural and Burnt Straws--In Smart Stiff and Soft Brim Styles.

Over 2,000 of Them to Choose From

$2.50 $3 $3.50 $4.50

Fashion Has Decreed

Tweed as the newest in Men's Suits—We have them in a large range of styles—Single Breasted, Double Breasted and Sport models.

$25 to $29.75

New Spring Models

In Worsteds, Scotches and Pin Stripes—Single and Double Breasted Models—

$22.50, $25 to $35

Palm Beach, Mohairs and Tropical Worsteds

Greys, Tans, Browns, Navy, Black, etc.—Plain colors, stripes and checks—Single Breasted, Double Breasted and Sport models—Regulars—Slim — Stouts and Shorts—

$10, $14.50 to $25

(Second Floor)

New Knit Ties

Grenadines, Cathedral Weaves and Pure Silk Knits—

$1.00

Hosiery

"Interwoven" and "Notaseme" Mercerized Lisle—all colors—40c. "Interwoven," "Notaseme," "Nickels Lauber" and "Holeproof" Silks.

75c, $1.00 to $2.25

Union Suits

"COUNTRY CLUB" UNION SUITS

Athletic style — Porosknit tops—Soisette and Striped Madras Trunks.

$1.50 to $1.75

B. V. D. Union Suits $1.50
"Sealpax" U. Suits $1.25
"Gibb's" Union Suits $1.25

"ATLAS" UNION SUITS

Fine Cotton, Extra Quality Lisle and Mercerized Lisle—White, Cream, Blue, Flesh, etc.

$1.50, $1.75 to $3.00

Eilerman CLOTHING CO.

115-117 W. MARKET ST. LIMA, OHIO

The Poet Says

that "In the Spring the young man's fancy lightly turns to thots of love." Probably it is so; it is some time since we were young, but we seem to remember — pardon the digression; this is an ad we are writing!

What we started out to say was that the poet should have gone a bit further and stated that before a young man's fancy turns seriously to thots of love, a savings account is a pretty good recommendation to her dad, when asking him about taking his daughter.

The Old National Bank is a good one with which to open an account.

4% COMPOUND INTEREST ON SAVINGS

The OLD NATIONAL BANK OPERA HOUSE BLOCK LIMA, OHIO.

NewspaperARCHIVE® NewspaperARCHIVE®

CURRENT EVENTS

Another Simplified Discussion of Leading News Topics for School Children and Busy Adults. Today's Subjects:

1. RAILWAY FIGHT
2. ROYAL WEDDING
3. IRISH ELECTION

RAILWAYS WAGE FIGHT

Delegates representing 2,000,000 railway workers gather in Cincinnati to fight reductions in their wages. Their leaders say a strike vote probably will be taken

What are the railway workers complaining about?

Just this That the Interstate Commerce Commission, a department of the federal government which has authority to tell the railways how much they may charge for carrying freight and passengers, recently ordered the railways to reduce freight rates

The railways, of course, have to obey But they say they can make the reductions only if they are allowed also to reduce the pay of the men who work for them

So the railways have asked the United States Railroad Labor Board, another government department that has charge of fixing the wages of railway employes to allow reductions in pay Already some cuts have been made

The railway workers object to this. They say if their wages are cut they cannot support their families and live in comfort And they promise a finish fight against all further wage cuts

* * *

EUROPEAN ROYAL MARRIAGE

Princess Marie of Rumania has just become a queen thru her marriage at Belgrade to King Alexander of Serbia

Royal marriages always have behind them a political meaning — that is, they always are arranged with a view to furthering the ambitions or strengthening the position of the nations whose royalty marries

The marriage of King Alexander and Princess Marie is a step in the formation of an alliance among the Balkan States

Some say there's a deeper meaning behind this marriage These say King Alexander wishes some day to become czar of Russia Alexander could march an army into Russia most easily by crossing Rumania and hence, some say he is eager to gain Rumania's friendship and support

* * *

IRISH ELECTIONS COMING

Ireland is preparing for the first election it has held as a free nation

But Ireland is much troubled on the eve of the election There is severe fighting on the border between the Irish Free State and Ulster, or northern Ireland

There is still much trouble between the followers of Michael Collins and Arthur Griffith, who are satisfied with the Irish Free State government, and the followers of Eamon de Valera, who want Ireland to be a republic entirely free from the British empire

Meanwhile the conference between representatives of the Irish Free State and representatives of the British government goes on at London

The Free State has agreed to let followers of de Valera to hold office if they are chosen in the election The British government says de Valera's followers cannot hold office unless they take an oath to be loyal to the British empire

And the conference is trying to settle this difference

UNTIL NEXT FALL

With this publication the weekly issues of CURRENT EVENTS is discontinued until fall when the schools will reopen and the series will be resumed again by the high schools for whom it is intended primarily in connection with their studies

GRAND UNION TEA CO.

Cash and Carry Grocery Dept.

SATURDAY SPECIALS

Strictly Fresh Country Eggs, per doz. .20c
Lemons per dozen 30c
1 Can Corn; 1 Tomatoes, 1 Red Kidney Beans, 1 Pork & Beans, for 40c
1—25c Can Plum Pudding 15c
1 lb. 30c Smyrna Figs 15c
1 Can Del Monte Peaches 19c
1 Pkg. Uneeda Biscuits 6c

A Great Many Other Bargains

Do not miss them, we can save you money

217 W. HIGH STREET

One Square West of Post Office

FT. AMANDA CEMETERY TO HISTORICAL SOCIETY

SPENCERVILLE — Ft Amanda and surrounding lands of greatest historical significance, near here, have been ordered taken over by the state historical society as the result of action taken by the state legislature. An appropriation of $2,850 has been made by the legislature for the transformation of the historical grounds into a park and memorial cemetery for pioneers and soldiers buried near the monument which marks the fort.

The new cemetery is to remain under the jurisdiction of Logan-tp trustees.

SALE OF HOUSES APPROVI

LORAIN. — The United S Shipping Board has approved sale of 232 houses auctioned 23, according to a telegram rece by Thomas E. Kirk, local agent the board.

USE NEWS WANT ADS

Had Your Iron Today?

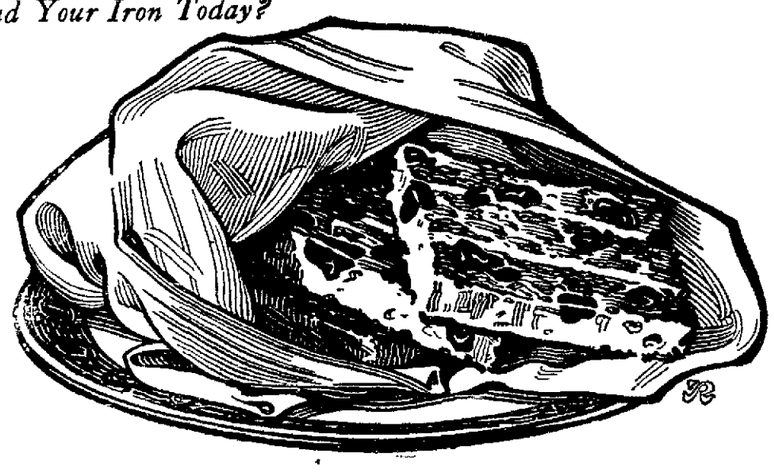

That— uscious Raisin Toast!

A NEW delicious *breakfast* bread. *Full-fruited* raisin toast! A new delight for the entire family.

Made with big, plump, tender, seeded raisins—Sun-Maid brand.

The raisin flavor permeates each slice.

You can get such bread from any grocer or bake shop if you insist. No need to bake at home.

Once try it and you'll always have this kind. You'll serve it at least twice a week.

Fine food for business men and children due to the energizing nutriment and the iron of this famous, healthful fruit.

Make dainty bread pudding with left-over slices. No need to waste a crumb.

Order now for tomorrow's breakfast. But be sure to say you want "one of those *full-fruited* raisin loaves."

SUN-MAID *Seeded* RAISINS

Blue Package

Make delicious bread, pies, puddings, cakes, etc. Ask your grocer for them. Send for free book of tested recipes.

Sun-Maid Raisin Growers
Membership 13,000

Dept. N-218-5, Fresno, Calif.

START A "SAVINGS ACCOUNT" WITH US

Every Price Tag is a "pass book to Savings." Every buyer draws interest from us in the form of courtesy, attention and an iron-clad guarantee of satisfaction. Every day for over seven years we've given our "note"—our pledge-to-please to thousands of customers — Ask them if we have made good.

Open Every Evening and Sunday A. M.

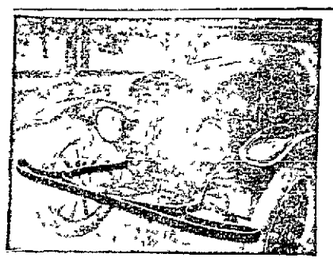

Hastings Front Spring Bumper
For Fords, Special . $5.00

Window Anti-Rattlers with rubber tip 20—25c

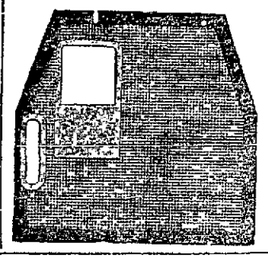

Floor Mats For Fords Special 59c

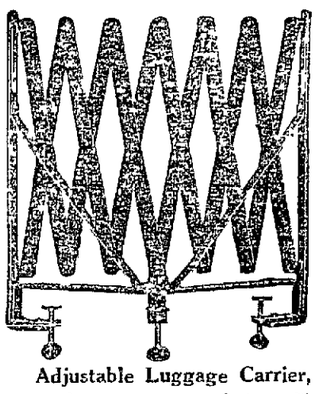

Adjustable Luggage Carrier, extra heavy, our price $1.45

Replacement Coil
For most all standard make or cars

Set of Tools in a bag, $1.75.

Genuine Champion Plug, 43c .

Seat Cushions for Fords— front or rear $5.45

Complete set of Fenders for Fords. $10.50

Make it Look Like New with Glidden Paint.

Steel Wool 15c
Cotton Waste, 4 per pkg. 25c
Top Dressing .68c

Single Action Pump 65c
Engine Valve Lifter 65c

This is a high grade lamp, and complete. 98c

Combination Oil and grease guns 53c

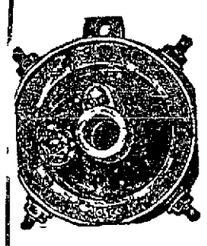

A Dandy Timer for Fords— 80c

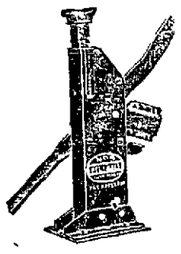

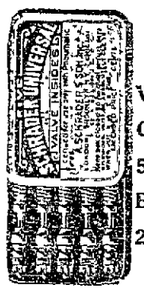

Valve Cores, 5 in a Box 23c

Will Life 1,500 pounds, $1.10

MORE TIRES SOLD EVERY DAY

Repair Parts for Fords

Pistons—regular or oversize, complete	$1.15
Connecting Rods, Our Price	$1.00
Front Hubs, Our Price	$1.50
Rear Hubs, Our Price	$1.15
Front Radius Rods, Our Price	$1.50
Axle Shafts, tapered, Our Price	$1.25
Cylinder Head Gasket, Our Price	30c
Front Spring, seven leaves, Our Price	$1.65
Genuine K. W. Coil Units, Our Price	$1.40
Milwaukee Timers, Our Price	$1.65
Hub Caps, Our Price	10c
Outer Race, Our Price	8c
Inner Race, Our Price	15c
Dust Ring, Our Price	5c
Holley Carburetor, Our Price	$5.00

Federal Tubes

30x3	$1.45
30x3½	$1.65
32x3½	$2.05
31x4	$2.45
32x4	$2.45
33x4	$2.65
34x4	$2.75
32x4½	$3.25
33x4½	$3.25
34x4½	$3.30
35x4½	$3.50
36x4½	$3.60
33x5	$3.85
35x5	$4.00
37x5	$4.15

Traffil Tread

30x3	$8.80
30x3½	$11.15
31x4	$16.05
32x4	$16.80
33x4	$17.50
34x4	$18.20

Federal Non-Skid Cord

30x3½	$15.95
32x3½	$21.45
32x4	$26.40
33x4	$27 55
34x4	$28.05
32x4½	$33.55
33x4½	$34.10
34x4½	$35.20
35x4½	$35.75
36x4½	$36.85
33x5	$42.35
35x5	$44.55
37x5	$46.75

Quality Hydrometer for storage batteries 69c

Brake Rod Anti-Rattlers, set of four 50c
Steering Rod Anti-Rattlers, per pair 40c
Chain Valve Lifter 40c
Tuftex Transmission Set for Fords 75c
Federal Para Tite Tire Patching 35c
Never Burn Engine Enamel 45c

Celluloid for Curtains, Vegetable Oil Soap, 5 lbs. $1.25
Wire Wheel Brushes 85c
Parking Lamps $1 75
Electric Tail Light 75c
Headlights for Fords, pair $4.00
Replacement Coils for all standard makes of cars.

Connecting Rod Bearings for most all cars.

ALL PRICES SUBJECT TO STOCK ON HAND

Dickensheets & Son

335 N. Main St. Lima, Ohio

Even the Gentlest Face Creams Fail

If the Soap You Use is Harsh

A beautiful dainty white skin can easily be yours if you will only use

Howard's Buttermilk Cream Soap

On sale at all first class drug and toilet goods counters.

Generous sample soap and cream on receipt of 10 cents, silver or stamps. Howard Bros. Co., Rochester, N. Y.

All druggists—Adv

SPECIALS for SATURDAY

Women's Patent One Strap Slippers, military heels $3.45

Women's White Canvas Oxfords and Strap Slippers, low and military heels $1.85

Women's White Canvas Sport Oxfords and Strap Slippers. Women's Black and Tan Kid Oxfords low and military heels. Women's Black and Tan Satin Pumps $2.95

Men's Dress Oxfords. $3.95

Men's Dress Shoes . $3.45

U. S. Regent Keds, military heels . $1.75

Children's and Misses' Patent and Tan Slippers, sizes up to 2 $1.50

Children's and Misses' White Canvas Oxfords and Strap Slippers $1.50

Tennis Slippers, black and white, all sizes 75c

Children's Scuffers and Barefoot Sandals . . $1.00

KIRBY'S

48 Public Square

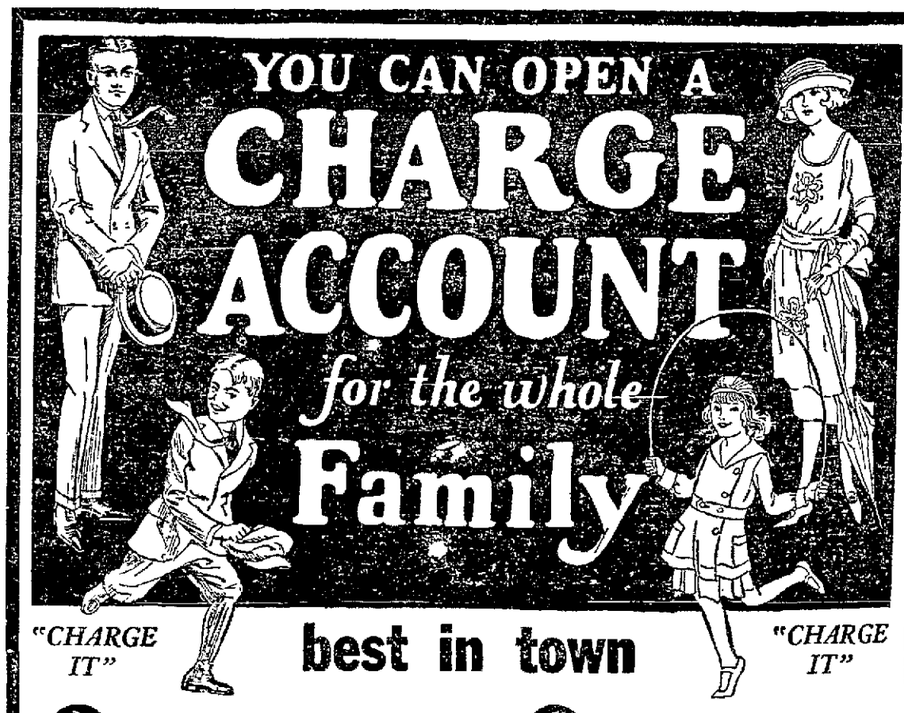

SUMMER STYLES

at Prices Considerably Lower Than Elsewhere

MEN!

Mohair and Tropical Suits 16.50
FINE TAILORED MODELS

Tweed Sport Suits 32.50
3 Piece Suits 24.50 UP
Silk Shirts 5.98
Straw Hats 2.50

Big Values In BOYS SUITS 7.95 9.95

WOMEN'S GEORGETTE WAISTS 4.98

A CONVENIENCE FOR WAGE EARNERS

Nearly 1,000,000 satisfied customers find our dignified credit plan a real convenience.

We cater to the family. Here every member can pick the newest styles at very low prices, and pay a little each week.

Come to this big friendly store where quality is first consideration. Every dollar's worth of clothes you buy here is guaranteed to give satisfaction.

WOMEN

Charming Styles in SILK DRESSES 17.95 24.75

Summer Wraps 22.50 UP
Tailored Suits 25.98 UP
Sport Coats 14.75 UP
Sport Skirts 7.95 UP

Fine Wash Material GIRLS DRESSES 3.98 5.98

WOMEN'S WASH DRESSES 5.98 UP

Peoples CREDIT CLOTHING CO.

200 S. Main -- Corner Spring

NEWSPAPER ARCHIVE® NEWSPAPER ARCHIVE®

BUSINESS WON BY CHEERFULNESS

Sir Charles Higham Tells How it Can be Done

SUNSHINE LANDS CONTRACT

Seeks Next World Ad Convention for Great Britain

(BY B. C. FORBES)

NEW YORK—(Special)—Is this true?

"I do not notice young men going to their factories or offices as bright and cheery and vigorous as the last time I was in this country. They seem fed up. American youths, hundreds of thousands of them, I find look upon it as a calamity to have to work eight hours a day to earn their bread and butter. It won't do."

* * *

Very forcefully this statement was made to me the other day by Sir Charles Higham. He used to walk Brooklyn bridge every day to save carfare so that he could help his mother. Today he is one of the most spectacular leaders of his profession, advertising, in Britain; he was knighted by King George for teaching the British government how to use printers' ink and other forms of publicity to raise millions of soldiers and billions of dollars to prosecute the war; and he is now a member of parliament. He has come to the United States to induce the Associated Advertising Clubs of the world to hold their annual convention in Britain in 1924, to the end that better understanding and greater business relations may be established between the two great English-speaking peoples.

* * *

He is still a youngish man, pulsates with energy, radiates cheerfulness, bubbles over with optimism. Incidentally he told me that his cheerfulness and optimism won for him a very large contract when business was at its worst in England.

"The head of the concern," he relates, "said to me, 'you are the first ray of sunshine that has penetrated this place in months. We feel better for your coming. You have cheered us up. To cheer you up we will give you all our advertising business to handle. This will encourage you to keep up cheering up others.' "

* * *

We discussed many business subjects, Sir Charles being particularly emphatic in declaring that Russia is the key to the world's recovery. But what impressed me most was his short, sharp, incisive expressions on how to succeed. Having climbed the hill himself, he speaks from experience. Sample his statements for yourself:

"How can one fight one's way, practically unaided, to the top? It is quite simple—subject one's having good health. Make up your mind that nothing is unattainable, but realize at the same time the price you have to pay in endless toil, setbacks, and the heartbreaking discouragement of those who tell you 'it can't be done!'

* * *

"Stick to your ideal. Hustle while you wait. Never give in. Play fair. Be charitable to your enemies.'

"No, it is not difficult to do all this, I know! Make work your 'hobby.' It's a great hobby, if you like what you are doing. If you don't, get out.

"I started the fight at 14—alone. Whenever I felt I was 'in a rut' I got out of it. It was difficult even to live at times. But it's wonderful to look back upon. The joy of winning, without hurting others in the race—that's the thing that gives life zest. Never fawn. Never cater. Speak your own mind, but be sure you have one. Think for yourself.

* * *

"Be yourself. Never imitate. If you really believe it is the right thing to do—do it. Every act of initiative you exercise makes you stronger for the next decision.

"Be sure—most people are so uncertain. Learn all you can by experience. Take risks. He who takes no risks takes no prizes.

"When they say 'don't try'—'it is impossible'—determine to prove them wrong, and you will!

"There is no substitute for courage, decision or vision. You have them all—but your defeat lies in the fact that you don't exercise them. Nothing else.

* * *

"Don't envy. That's the weak man's fault. Don't 'nag'—grumbling lessens the will power. Cheerful people get cheerful jobs.

"Sleep well. Many a dull eye has been mistaken for a dull brain. Be neat. Untidy men always do untidy jobs. The employer knows. Employers are observing people, that's how they got to be employers. Be radiant.

"Don't eat too much. Over-feeding tends to 'over-desk' sleeping. A 'nodding' man never gets to nod as a boss.

" 'Damn nonsense,' you may say—but if you do, you need this tonic all the more.

"No one can help you so much as you can help yourself.

"There are no 'secrets' of success. Fight on. Be willing to give and take. Do your very best and some day you will get the best there is.

"While one lives there is still—opportunity. Listen!

"It's knocking at your door NOW. Are you in?"

Of course, this dynamic business getter is absolutely confident that America (as well as Britain) is entering a period of great business expansion and prosperity.

(Copyright, 1922)

A Successful Man

Among the notable professional men of this country who achieved great success along strictly legitimate lines was Dr. R. V. Pierce. Devoting his attention to the specialty of women's diseases, he became a recognized authority in that line.

Over fifty years ago this noted physician gave to the world a Prescription which has never been equalled for the weaknesses of women. Dr. Pierce, of Buffalo, N. Y., long since found out what is naturally best for women's diseases. He learned it all thru treating thousands of cases. The result of his studies was a medicine called Doctor Pierce's Favorite Prescription. This medicine is made of vegetable growths that nature surely intended for backache, headache, weakening pains, and for the many disorders common to women in all ages of life. Women who take this standard remedy know that in Dr. Pierce's Favorite Prescription they are getting a safe woman's tonic so good that druggists everywhere sell it in both tablet and fluid form.

Send 10c to Dr. Pierce's Invalids Hotel in Buffalo, N. Y., for trial pkg. Write for free medical advice. —Adv.

Men's Dress Suspenders 25c. Bargain Dept., 2nd floor. J. C. Penney Co.

SATURDAY SPECIALS —AT— HUNTER'S 3 STORES

50c Pebeco Tooth Paste	32c
$1.00 Nuxated Iron Tablets	87c
25c Woodbury's Facial Soap	17c
$1.00 Yeastfoam Tablets	87c
75c Love Me Face Powder	52c
$1.20 Caldwell's Syrup of Pepsin	92c
50c Mulsified Cocoanut Oil	39c
90c Azurea Face Powder	69c
50c Mennen's Shaving Cream	39c
50c Autostrop Blades	39c
60c Pompeian Face Powder	45c
60c Pompeian Day Cream	45c
50c Pompeian Night Cream	39c
$1.00 Miles' Nervine, Special	84c
$1.00 Nervworth, Special	84c
25c Mennen's Borated Talc	19c
50c Pepsodent Tooth Paste	36c
$1.25 Pinkham's Veg. Com.	$1.00
Opeko Coffee, 2 pounds	46c

CANDY SPECIAL

O-MELL-O

A delicious caramel covered marshmallow, a pound ... 39c

ENOZ

KILLS MOTH

Enoz is a chemical spray which penetrates every seam and crevice. Enoz will not stain nor injure the finest fabric. Let us explain this wonderful moth killer to you. Price—One Pint of Enoz with Improved Sprayer ... $1.60

Bathing Caps and Shoes

Before buying see our large assortment of all the latest styles.

25c to $3.00

"IF ONLY I HAD A KODAK"

How many times have you heard that expression of regret when some opportunity to record a beautiful view or an interesting event has been lost because of your not having a Kodak?

THE NEW KODAKS

are so compact and convenient to carry; in your coat pocket or strapped over your shoulder.

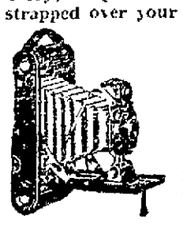

Kodak As You Go

No trouble about the pictures. Bring in your films for our expert to develop and print. Best results at Hunter's 3 stores.

FRESH FILMS RECEIVED EVERY WEEK

Hunter's Drug Store
40 Public Square

Hunter's
Main and Wayne

Argonne Drug Store
Opposite Post Office

Thrifty People all over the world are saving by buying from the Piggly-Wiggly Stores. The secret of our success is our large purchasing power, our small profits, the elimination of large sales force and the quality of our goods. PRICE-Low as possible. QUALITY-High as can be had-and money back if not satisfied.

"Your Luck Coffee"

Sealed under a vacuum — You'll say it's good. Steel Cut, per pound 38c

SUNSET GOLD CREAMERY BUTTER— The butter with the money back guarantee. Lb.	40c
SUNSET GOLD EVAPORATED MILK— Small can	4½c
SUNSET GOLD EVAPORATED MILK— Tall can	9c
PALO ORCHARD NO. 2½ CAN YELLOW FREE PEACHES—Per can	22c
FULL CREAM CHEESEd— Per Found	25c
PURE LARD— Two pounds for	25c
BANANAS—Fine yellow fruit— Per pound	8c
P & G WHITE NAPTHA SOAP— 10 Bars for	49c
P & G LUNA WHITE SOAP— 10 Bars for	35c
STAR NAPTHA WASHING POWDER— Large Package	24c
CLIMAX WALL PAPER CLEANER— 3 cans for	28c
PURE CANE GRANULATED SUGAR 10 Pound Cloth Bags	69c
PURE CANE GRANULATED SUGAR— 25 Pound Cloth Bags	$1.64

WE CARRY A COMPLETE LINE OF FANCY FRUITS and VEGETABLES AT VERY LOW PRICES

Watch for Opening Date of our Number 2 Store at 333 N. Main St.

PIGGLY WIGGLY

121 WEST MARKET ST.

WE BELIEVE TRUTH PAYS — LIMA OHIO — MEMBER BETTER-BUSINESS-BUREAU

Summer's Smartest Sailors

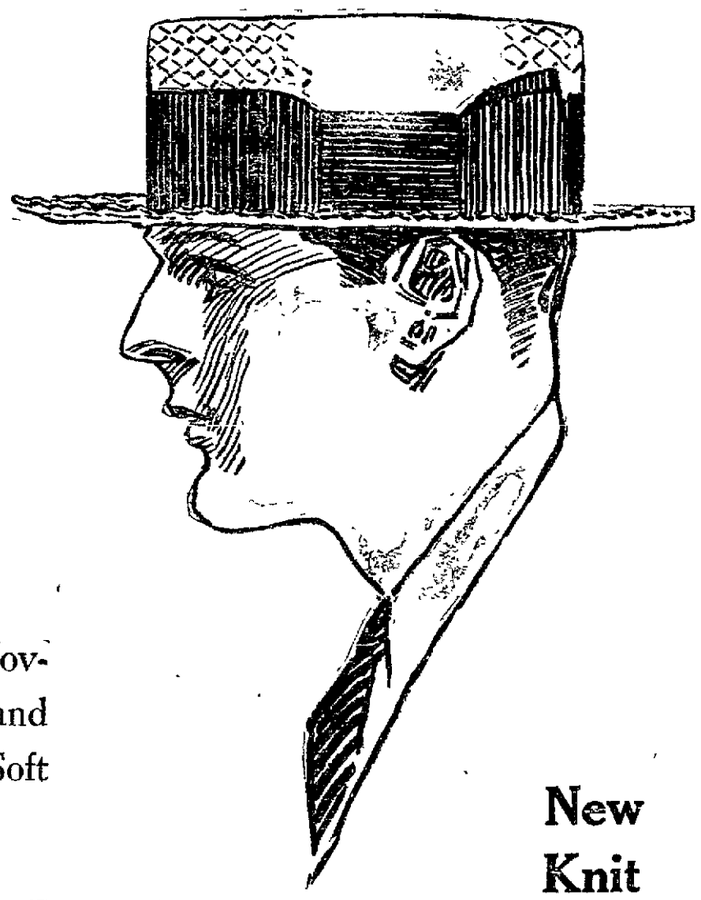

Tuscans, Sennetts, Milans, and Novelty Braids--Bleached, Natural and Burnt Straws--In Smart Stiff and Soft Brim Styles.

Over 2,000 of Them to Choose From

$2.50 $3 $3.50 $4.50

New Knit Ties

Grenadines, Cathedral Weaves and Pure Silk Knits—

$1.00

Hosiery

"Interwoven" and "Notaseme" Mercerized Lisle—all colors—40c. "Interwoven," "Notaseme," "Nickels Lauber" and "Holeproof" Silks.—

75c, $1.00 to $2.25

Union Suits

"COUNTRY CLUB" UNION SUITS

Athletic style — Porosknit tops—Soisette and Striped Madras Trunks.

$1.50 to $1.75

B. V. D. Union Suits $1.50
"Sealpax" U. Suits $1.25
"Gibb's" Union Suits $1.25

"ATLAS" UNION SUITS

Fine Cotton, Extra Quality Lisle and Mercerized Lisle—White, Cream, Blue, Flesh, etc.

$1.50, $1.75 to $3.00

Fashion Has Decreed

Tweed as the newest in Men's Suits—We have them in a large range of styles—Single Breasted, Double Breasted and Sport models.

$25 to $29.75

New Spring Models

In Worsteds, Scotches and Pin Stripes—Single and Double Breasted Models—

$22.50, $25 to $35

Palm Beach, Mohairs and Tropical Worsteds

Greys, Tans, Browns, Navy, Black, etc.—Plain colors, stripes and checks—Single Breasted, Double Breasted and Sport models—Regulars—Slim — Stouts and Shorts—

$10, $14.50 to $25

(Second Floor)

Eilerman CLOTHING CO.

115-117 W. MARKET ST. LIMA, OHIO

The Poet Says

that "In the Spring the young man's fancy lightly turns to thots of love." Probably it is so; it is some time since we were young, but we seem to remember — pardon the digression; this is an ad we are writing!

What we started out to say was that the poet should have gone a bit further and stated that before a young man's fancy turns seriously to thots of love, a savings account is a pretty good recommendation to her dad, when asking him about taking his daughter.

The Old National Bank is a good one with which to open an account.

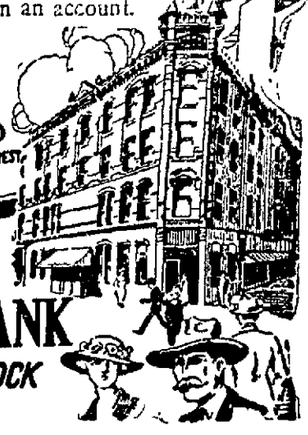

4% COMPOUND INTEREST ON SAVINGS

The OLD NATIONAL BANK
OPERA HOUSE BLOCK
LIMA, OHIO

NEWSPAPER ARCHIVE®

CO-OPERATION

Between Retailer and Consumer the Watchword of The Better Business Bureau

The Better Business Bureau plays no favorites. Its members are subject to the same searching investigation as any non-member or out-of-town advertiser. The members demonstrate their good faith by inviting investigation to every transaction—every advertisement they publish—every assertion they make. They not only ask you to put their business transactions to the acid test but will provide the organization to investigate any other local or outside business that may solicit your patronage.

The Bureau members do not want to convey the idea that merchants who are not members are any less honorable then they. The Bureau is only four months old. All local merchants have not yet recognized its necessity and have not supported its activities. The Bureau can point to a wonderful record of achievements in the four months of its operation and it believes that ultimately every merchant and the entire community will recognize it as a tremendous factor for business regeneration. We believe that it will have 100% cooperation of legitimate merchants and 100% public confidence and support. In the meantime we urge the public to look for the emblem of the Bureau in the advertising and in the places of business you enter. To see it will show the business you are patronizing is endeavoring to measure up to the Bureau's high standard of practice.

These Are the Business Men and Firms Who Believe in and Support The Lima Better Business Bureau. They Are Entitled to Use the Bureau's Emblem of Membership

AUTOMOBILE ACCESSORIES
Lima Rubber & Auto Supply Co
Siferd-Hossellman Co.

AUTOMOBILE SALESROOMS
D. D. Jones Co,, The
Timmerman Motor Sales Co.

AUTOMOBILE TIRES
Alexander-Holdridge Co.
Allen County Tire Co.
Atlas Tire & Rubber Co.
Herrett Tire Service
Dale Kilgore
Lima Tire Company
Lima Tire & Supply Co.
N. and N. Company
Sevier Tire Company
Tief's Tire Shop

BAKERIES
A. S. Bower
Elizabeth St. Bakery
Renz, J. F.

BATTERIES
Beckman Electric Serv. Station
Lima Ray Battery Service
Lima Storage Battery Co.
C. L Terry Elect. Service
Ways Battery Service

BUILDING & LOAN ASSNS.
Lima Home & Savings Assn.

CANDY MANUFACTURERS
Peerless Candy Co.

CITY OFFICERS
C. A. Bingham, City Manager

COAL & BLDG. SUPPLIES
Consumers' Fuel & Supply Co.
S. S. Coon and Co.
F. X. Ebner Coal Co.
Evans, Minor
The Fidelity Coal & Supply Co.
Kelly Coal & Builders Sup. Co.
Lima Lumber Co.
Lugabill Fuel & Supply Co.
Slagle Lumber Company
Cliff Wood. Coal & Supply Co.

COLLECTING AGENCIES
Fawcett Collecting Co.

REAMERIES
White Mountain Creamery Co.

DECORATIONS
Quinn Decorating Company

DRUGGIST
Enterprise Drug Store
Market Street Drug Store
Green's Public Drug Store

DRY GOODS & DEPT. STORES
Boston Store
Carter and Carroll
The Deisel Company
Feldman and Company
Leader Store

ELECTRIC LIGHT & POWER
Ohio Electric Railway Co.

ELECTRICAL CONTRAC'RS.
Wentworth-Dean Co.

FINANCIAL INSTITUTIONS
American Bank
Lima Trust Company

5 AND 10c STORES
S. S. Kresge Company

FLORISTS
Colonial Flower Store
Flower Shop. The
Eggert N Zetlitz

FURNITURE
Empire Furniture Co.
Hoover-Bond Company
Neuman & Kettler Co.

GAS COMPANIES
Lima Natural Gas Co.

MEN'S CLOTHING
Eilerman Clothing Co.
Hofeller and Hiatt
Jolley and Chenoweth
Michael's Clothing Co.
Morris Brothers
Reel and Reel
Tom Townsend

GROCERIES
Benroth's Grocery
I. J. Miller and Co.
Spencer and Ridenour
The Harry Thomas Grocery

HOUSE CLEANERS
Ohio Window Cleaning Co.

HARDWARE
Agerter and Blackburn
Evans and Thomas
Jones-Branson Hdw. Co.
R. P. Jones Co.
Spyker's Hardware Co.
Waltz & Berryhill

INVESTMENTS
The Wheatley Company

INSURANCE
The T. A. Collins Agency
The O'Connor-McCune Co.
Glenn C. Webb Co.

JEWELRY
Basinger Jewelry Store
Hughes and Son
Puetz and Pratt
Rose Jewelry Store
Windsor Jewelry Co.

LADIES' WEARING APPR'L.
Bernard's
Gordon's Store
Jervis Ladies' Apparel
Ladies' Outfitting Co.
The Leiser Company

LOANS
City Loan & Savings Co
Franklin Finance Co.
Lima Loan Co.
Solomon Mortgage Loan Co.

MEATS
Hoegner & Cantiney Meat Mkt.

MILLINERY
Adeline Bland
Glover and Winters Co.

MOTORCYCLES, BICYCLES AND REPAIRS
Lima Cycle Co.

NEWSPAPERS
Lima News Publishing Co.
Lima Republican-Gazette
South Side Commercial Ptg. Co.

NEWS STAND
Central News Stand

REAL ESTATE
John M. Boose and Son

OPTOMETRISTS
CaJacob Optical Company
H. H. Rogers Company

PAINTS, OILS & VARNISHES
Glenmore Company
Hoosier Paint Store
The Ottawa Paint Co.

PAPER--WHOLESALE
Allen Paper Co.
L. S. Gardner & Co.

PIANOS, ORGANS AND MUSICAL INSTRUMENTS
Fisk-Pursell Piano Co.
Johns Music Company
Maus Piano Company
B. S. Porter and Son

PLUMBERS
John Morgan Company
Spees and Baker
Williams Brothers Co.

PRINTING AND ENGRAVING
Commercial ART PRESS
Franklin Type & Printing Co.
Gansz and Harkrider Ptg. Co.
Lima Photo Engraving Co.

PROFESSIONAL MEN
Dr. G. R. Clayton
L. E. Ludwig, Attorney
Neil R. Poling

SHOE STORES
Coleman and Bressler
Crawford's Bootery
Gooding's Shoe Company
G. R. Kinney Co.. Inc.
Kirby Shoe Store
Quality Boot Shop
Royal Boot Shop
Walk-Over Boot Shop, The

SHOE REPAIRING
Lima Shoe Repairing Co.
Charles F. Stevens

SPORTING GOODS
Lima Sporting Goods Co.

TELEPHONE COMPANY
Lima Tel. and Tel. Co.

WALL PAPER
New Wall Paper & Paint Store

THIS ADVERTISEMENT CONCLUDES THE SERIES EXPLAINING THE OBJECTS OF LIMA'S BETTER BUSINESS BUREAU
OUR GREAT AIM HAS BEEN TO ENLIST YOUR APPROVAL AND SUPPORT IN CLEARING EVERY LIE OUT OF LIMA ADVERTISING

NewspaperARCHIVE®
NewspaperARCHIVE®

A Page Brim-Full of Remarkable Values for Saturday Shoppers

—INTERESTING AND NEWSY OFFERINGS From "Lima's Busy Store"

Great preparations have been under way during the past two weeks, to make this Saturday one of the greatest value-giving days in the history of this store—every woman who comes here tomorrow, will readily recognize the extraordinary opportunities that have been assembled here for her—Many of them are for Saturday only—Stocks were never better—Selections outdo all previous efforts for variety and smartness.

Saturday Is The Last Day of Our Mattress Sale

Just one more day remains to take advantage of this great sale of high grade Mattresses offered thru this store by the Lima Mattress Co, at actual Factory Cost Prices.

All first quality Mattresses—newly made—in two of the most popular selling grades made by this popular Lima Manufacturer.

SPECIAL FELT FULL 45 POUND MATTRESSES

OUR REGULAR $9.90 MATTRESS .. Factory Sale Price **$6.98**

Constructed of 45 pounds of all felted Cotton—well made—and covered with fancy art tick of good quality, in eleven different designs—imperial roll edge and side straps. Regular sizes.

"QUEEN" MATTRESS FULL 50 POUND WEIGHT

OUR REGULAR $15.00 VALUE ..... Factory Sale Price **$10.98**

A Mattress that is almost nationally known—made of standard quality all fine Cotton Felt—covered with extra quality, heavy art ticking, in six unusually good designs—Roll edge and side straps. Regular sizes.

SATURDAY—POSITIVELY THE LAST DAY OF THIS SALE—REGULAR PRICES MONDAY

10,000 Yds. Cool Cotton Voile AT SPECIAL PRICES

Hundreds of pretty new patterns in fine chiffon finish Voiles—in pretty dark and light shades await your choosing Saturday. Tables piled high with neat designs in Swiss dots—pretty checks—floral and other patterns—36 to 44 inches wide—will be found in great variety. Never before have we shown a more complete collection.

PRICED AT **39c, 45c, 59c, 69c Yard**

"THE FINEST COLLECTION WE HAVE EVER SHOWN"

Imported Organdie

55c YARD

White and 25 different shades—Fine permanent finish Imported Organdies—A sheer transparent quality.

"SATURDAY ONLY"

A Host of Lovely New Summer Frocks Have Arrived For Saturday

Each day this week, has brought new shipments of beautiful Summer Wash Frocks — The loveliest of styles — so many of them, that they will number well over 1,000. Every smart Summer Fabric has been developed into a score or more of the most cleverly conceived styles — each one decidedly different — Never before have we ever had assembled at any one time, such a great variety.

Smart New Lines and Ratines—Canton Crepes—Organdies—Dotted Swisses—Imported Voiles—Hand-Made Dresses—Pongee Dresses—Sport Dresses—Printed Swisses—Novelty Silks—Party Dresses, etc.

Once you have seen these Frocks you will immediately "fall in love" with their glowing colors and delightful styles —Others have—you will too.

Linen Frocks

Trimmed with buttons, decorative stitching, chenile and hand-drawn work, in such lovely shades as Orchid, Nile, Copen, Peach, Leather, Tan, Rose, etc

$9.85 to $25

Organdies

Smart Summer Frocks of Dotted Imported Organdy, trimmed with laces, ribbons and ruffles—Rose, peach, Nile, White, Copen and Orchid Sizes 14 to 42.

$10 to $25

Silk Sport Frocks

New and colorful styles, created of heavy rough silken fabrics combined with Canton Crepe—some have smart capes or jackets — Sizes 16 to 44.

$15 to $25

Lovely New Voiles

Beautiful Voile Frocks, in Small and Stout sizes —dark colors with printed or embroidered dots and other small designs—also plain colors in lighter shades, elaborately embroidered.

$9.85 to $25

Frocks of Gingham

Small checks combined with imported Organdy—others attractively embroidered or lace trimmed—in a wonderful showing

$5.90 to $16.50

By All Means-- Don't Fail To See Them

A Special Sale of **Summer Silk Frocks**

Entirely new Dresses of Canton Crepe and Crepe de Chine—some attractively beaded—Colors: Navy, Black, Periwinkle, Copen, Henna, Grey, Brown and Tan Sizes 14 and 44

Regular Values to $35, at **$19.75**

The Prettiest of Party Frocks

For the Reception—Summer Dance Smart new styles fashioned of Taffeta and Georgette — Unusual colorings — Sizes 16 to 42 **$25**

10--Ten Feature Values--10

FROM OUR READY-TO-WEAR DEPARTMENT—OF INTEREST TO EVERY SATURDAY SHOPPER

COATS — SUITS — BLOUSES — SWEATERS SKIRTS — SPORT DRESSES — SILK DRESSES

——READ EACH ITEM CAREFULLY——

Women's Coats and Wraps

Smart new styles, Coats and Wraps — Embroidered and Plain tailored — All sizes — chiefly Tan and Blue **$14.95**

VALUES TO $35.00

Navy Blue Suits

Made of fine Poiret Twill and Tricotine — Embroidered and Plain — All sizes — Unusual values. **$25**

VALUES TO $40.00

Silk Fibre Sweaters

In beautiful novelty weaves — all colors — Just the thing for vacation and Summer wear —Extraordinary values. **$9.85**

SPLENDID VALUES

Hand-Made Blouses

Made in the Philippines, of fine quality Batiste and Voile — in 15 different styles — Specially priced at—

$1.95 $2.95 $4.50

Bathing Suits

Complete assortments just received — beautiful color combinations in smart style effects in a most complete size assortment.

$2.50 $3.95 $5 $6.95

Women's Jersey Suits

Just the Suit you will want for vacation and Sports wear —The Jackets are Tuxedo style, while the Skirt has two smart pockets that lend a mannish appearance — Colors: Navy, Rookie, Tan, Scarlet, Brown. **$7.95**

SIZES 16 TO 42

NEW CANTON CREPE

Dresses "Special" **$19.75**

Lovely styles fashioned of heavy Canton Crepe—Some are beautifully beaded, others embroidery trimmed or plain—all sizes and colors.

VALUES TO $35.00

Homespun Suits

Made of fine Homespun Tweeds — the season's most popular Sport fabric — in Copen, Tan, Rose Grey and Lavender — all sizes 16 to 44 — The Jackets are silk lined. **$19.75**

VERY SPECIALLY PRICED

Silk Sport Skirts

In the season's newest Sport Silks — White and high colors — also combinations of White and Black —All sizes.

$6.95 $9.85 $12.95

Gingham Dresses

Women's and Misses' smart new Gingham Dresses — in smart new styles — suitable for porch and street wear — Sizes 16 to 46. **$3.25**

EXTRAORDINARY VALUES

By All Means, See These Unusual Values Saturday

Warm Weather Underthings

Announcing Special Values of Interest to All Those Who Seek Summer Comfort

"Underwear—Your closest neighbor should, in every way, be "fit," and for health and outdoor labor all the fabric should be knit."

Women's Extra Large Size Union Suits

Sizes 46, 48, 50—Cuff and Shell Knee **69c**

Women's Union Suits Exceptional Values at 75c

Tailored and bodice top—Cuff and Shell knee —Also tailored and bodice top in closed styles. Sizes 34 to 44 ..... **75c**

Women's Union Suits Specially Priced at 48c

Tailored top and Shell knee—All sizes 34 to 44 ..... **48c**

Women's Silk-Top Vests Specially Priced, $1.25

White and flesh—tailored and bodice top **$1.25**

Men's Knit Ribbed Union Suits

Cream color. Short sleeves, ankle length **98c**

Men's Balbriggan Union Suits

Short sleeves, ankle length **79c**

Boys' Nainsook Union Suits

Athletic style—No sleeves, knee length **59c**

Summer Fabrics

The kind you're sure to want—in great variety—introducing new lowered prices—

New French Ratines, "Special" .....98c yd.

Genuine French Ratine—a fine quality, usually sold at $1.25 yard—all colors—36 inches wide Specially priced

36 Inch Pre-shrunken Dress Linen ...98c yd.

A superior quality Pure Irish Dress Linen—shrunk from 45 to 36 inch width—in twenty different shades Usually sold at $1.25 yard.

A Special Sale of Fine Tissues.....69c yd.

Beautiful checks, plaids and combinations—Lovely silk, stripes, Tissue Ginghams—30 and 36 inches wide 200 new patterns.

Silk Striped Madras Shirting.....59c yd.

Just received—40 beautiful patterns in silk striped Madras Shirting—all neat effects—32 inches wide—Woven patterns—Specially priced at 59c yard.

Our Finest Swiss Organdies...79c, 89c, $1.00

Finest quality Swiss Transparent Organdies. Permanent finish — self starching—White and all colors. The largest collection we have ever shown.

A Special Corner Reserved for

MEN!

Announcing Warm Weather Needs of all kinds—at attractive prices.

MEN'S ATHLETIC UNION SUITS

Made of Dimity—Nainsook—Soisette—Porosknit, etc

89c, $1.00, $1.50 to $2.25

"INTERWOVEN" HOSE

Mercerized Lisle 40c
Pure Silks .....75c and $1.25

NEW KNIT TIES

Beautiful patterns and plain effects.

59c to $1.50

Wash Ties 25c

50 dozen fine Fibre Wash Ties—Beautiful patterns—specially priced at 25c

MEN'S SHIRTS

Neat new patterns, plain White or Tan —Collars attached or detached

$1.00, $1.29, $2.00, $2.25

R. T. GREGG & CO.

"STYLE WITHOUT EXTRAVAGANCE" — *"Lima's Busy Store"* — "BEST VALUES ALWAYS"

NewspaperARCHIVE® NewspaperARCHIVE®

The Lima News
AND TIMES-DEMOCRAT
E. R. LEACH, Editor
Entered at Lima, O., as second class mail matter. By mail where there is no Lima News carrier—One year $5.00; six months $3.00; one month 50c.
MEMBER OF THE ASSOCIATED PRESS

OPEN LETTERS

To Our Government

DEAR KOMMISH: Anent the Metcalf-st bridge. Is there a time-limit thereon or some law which prevents smoothing up the roadway pending actual paving? Are three years too short a time to build to final stages one little bridge over the river of perfume? R. S. V. P.

LIMA BEANE

o o o o o

To Your Government

DEAR KOUNTY KOMMISH: Mrs. Winslow makes a soothing syrup, recommended very highly; and Fletcher left a baby soother when he died. I respectfully suggest you call at the county chemist's and get an invoice and try this remedy for Toy and yourselves. It may put you in spirits to take the road machinery out of hock.

LIMA BEANE

o o o o o

To Stock Buyers

DEAR LAMBS: Last summer you wouldn't buy U. S. Steel at 70 and now you are on stepladders reaching for Standard Oils at double quotations and steel above par. It's the same old Steel and the same Standards, and the same distribution under way. I hope you win a big roll. Others have. Good luck.

LIMA BEANE

o o o o o

To Men of Money

DEAR CAPITALISTS: I was pained and grieved when you did not buy my Argonne hotel. It's a good hotel and a monument to my town. I know it will go on doing business, but wished to have it remain in Lima hands. Maybe it will.

LIMA BEANE

o o o o o

To Loco Officials

DEAR DIRECTORS: You spoiled a good story the other day. I had it you were to give away one share to each three held and I put in an order to buy three and get one for nothing. Then you told the papers nothing doing on that $25 par broker's dream. I took you at your word and made $3.00 on my purchase, but I am a stockholder no longer. Yet you have my best wishes to keep on making locos. When you are ready to give anything away, my phone is Hopeful-2300.

LIMA BEANE

o o o o o

To General Clarence Byng, C. M.

DEAR GENERAL: Congrats on kicking against an 11 per cent increase in electric lights and power. It's soft to buy out an old company and immediately charge the cost against my citizens. I'm like the little boy who was told he might be President of the United States some day. And he replied, he didn't want to be. He wanted to be President of the Gas Co. Under the proposed ordinance, I am a candidate for President of the Ohio Power Co. Be brave, General, and tell 'em nothing doing.

LIMA BEANE

o o o o o

To Lima Graduates

MY YOUNG FRIENDS: To 199 of you, graduates of my high schools and the county normal school, I doff my hat. You will occupy the center of the stage the next few days. I congratulate you on successfully meeting the requirements of the standard set up in my schools.

Others have traveled the same route before you. Many others will follow, later. You are the center of attraction of the Now. Seek higher education if you can. 'Twill pay big dividends in the future.

LIMA BEANE

PREPARING FOR THE GUESTS

To the County Engineer

DEAR WALTER: Reading in the Road Laws of Ohio, 1922, A. D., I find where you SHALL establish the patrol system of maintenance (Sec. 2788-1). This word "shall" is a trouble-maker in Law, but in driving over the County I meet few, in fact, no patrols or gang systems working. These gangs are supposed to be not farther than ten miles apart. Surely I should find them on some of your roads. Kindly give me the address of your maintenance superintendent, which the county surveyor SHALL designate from his deputies. And he may write me where to discover with the naked eye, one of these established patrols or gang systems. Post the card C. O. D. Care of Joe Hartline.

LIMA BEANE

o o o o o

To Candidates

MY FRIENDS: On other occasions I have implored you to eliminate personalities from your campaign, now about to officially open.

Please bear in mind that the general public doesn't like tale bearers over-much. Better look after your own candidacy and leave the other fellow to paddle his own canoe. The less you say about your competitor, the better 'twill be for you. If you cannot say something kind, say nothing.

LIMA BEANE

o o o o o

To F. D. Carpenter

DEAR FRANK: Your assurance that the Western Ohio Railway will go back to an hourly car schedule on the Lima-Piqua division on June 19 is the best sort of news.

It is an indication that business is better. I am glad. Likewise, I am pleased that you have ordered new steel passenger cars.

LIMA BEANE

o o o o o

To the Red Cross

DEAR FRIENDS: Announcement of aid extended by your organization to those who lost their homes in the tornado in Allen-co in May, is an exemplification of the proper spirit.

The excellent committee named assures that proper distribution of the fund will be made.

LIMA BEANE

o o o o o

When a man says "I run things at my house" he often means the lawn mower and washing machine.

POEMS YOU WILL ENJOY

BY BERTON BRALEY

FUTILITY

You like to rise at six each day?
You like your coffee black and strong?
You can't eat veal at all, you say,
Because it hits your system wrong?
And all the long, cold winter thru
You wear thin summer underwear?
Well, tho this stuff is doubtless true,
I do not care; I do not care!

I take a cold plunge when I rise,
My breakfast's always very light,
I find that it is most unwise
For me to eat a lunch at night;
I wear steel arches in my shoes,
I think a tonic helps my hair—
But tho I state this all as news,
You do not care, you do not care!

Good Lord, the precious time we waste
Describing in minute detail
Our clothes, our food, our whims, our taste,
Until our talk grows dull and stale!
You speak of things that bore me stiff
And when I bore you to get square—
What use is conversation if
I do not care, you do not care?

HEALTH TALKS

Common Sense Ways to Keep Well

APOPLEXY

You often read of one or another or our prominent men succumbing to apoplexy. The fact that they died of such a stroke is hardly to their credit. Apoplexy is almost always the result of bad or careless habits.

It is due either to the rupture of a blood vessel within the skull, blood escaping, with consequent pressure on the brain; or to the plugging up of a blood vessel, the blood supply to some part of the brain being cut off.

The rupture of a blood vessel is predisposed to by chronic alcoholism, chronic kidney and heart disease, gout, rheumatism, syphilis, and, most of all, hardening of the arteries. Its exciting cause may be sudden physical exertion, excitement, cold-water bathing, excessive eating and drinking, or a strain of any sort.

The attack is sudden, with convulsions and coma; or there is coma alone; or there is little or no loss of consciousness; or the sufferer falls as if shot. In the conscious, speech and swallowing are difficult. The face is flushed. The pupils are dilated; or one may be dilated and the other contracted. The breathing is irregular and snoring. The pulse is slow, full and hard. Such a condition may come on during sleep.

Paralysis generally accompanies apoplexy. If a paralyzed limb is raised it will be found entirely relaxed and powerless. If the patient makes any movement it will be by the hand and leg or one side only. The face is usually paralyzed on the same side as the arm and leg. The mouth is pulled away from the affected side of the face by the unaffected muscles.

Until the doctor comes, the sufferer is placed in a reclining position, his neck freed of clothing, his head moderately elevated, his shoulders slightly raised. An ice bag or cold wet cloths are placed on his head, and hot bottles to the extremities.

Even in the mildest cases the patient remains in bed a fortnight. The diet is light; constipation is avoided. Surgeons have of late years done wonders by trephining, removing the clot and thus removing the pressure from the brain.

DYSINGER'

CORNER WEST AND ELM

5 lbs. Maple Flavored Karo Syrup 25c
10 lbs. Maple Flavored Karo Syrup 48c
3 Corn Flakes 25c
3 tall cans Milk 25c
1 lb. Prunes 10c
1 large loaf Bread 9c
25 lbs. Sugar $1.60
2 boxes Corn Starch ... 15c
2 boxes Shredded Wheat 25c
2 bottles Catsup 25c
Box Buckwheat or Pancake Flour 10c
5 cans Peas 49c
5 cans Corn 49c
2 large Corn Flakes 25c
Silver Star Flour 90c
Gold Medal Flour $1.15
24½ lbs. Pastry Flour .. 85c
6 bars Classic Soap 25c
3 Palm Olive or Creme Oil Soap .....
6 bars White Naptha Soap .....
8 bars Yellow Laundry Soap .....
2 bars Ivory Soap .....
1 lb. Guaranteed Oleo .
Large can Hominy ....
2 lbs. Good Luck Oleo .
2 lbs. Bulk Cocoa .....

MEATS

Best Seak, lb. ..... 18 to
Best Roast, lb. ..... 14 to
Veal Chops, lb. ... 20 and
Veal Stew, 2 lbs. .....
5 lbs. Bacon for ..... $
2 lbs. Lard .....

Free Delivery on $3.00
Orders—Main 1370

Just Purchased
A Carload of
Diamond Tires

To Sell at Such Low Prices That It Will Pay You to Buy Them Now

Our guarantee is back of every Tire, Fabrics and Cords. This is the best tire buy in the city,--such low prices are only made possible by buying in carload shipments.

Buy a Good Diamond Tire
For the Price of An Unknown Cheap Tire

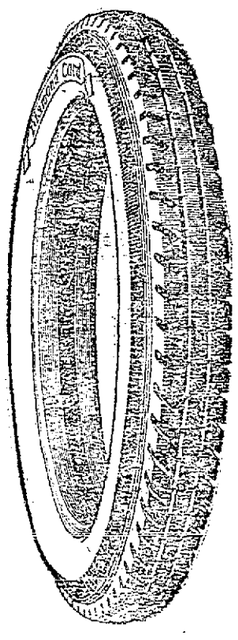

30x3½
CORD
$10.95

The Squeegee Fabric	List Price	Sale Price
30x3	$10.95	$ 7.85
30x3½	13.75	9.35
32x3½	19.15	13.35
31x4	21.35	14.85
32x4	24.95	17.35
33x4	26.30	18.40
34x4	26.85	18.70

Manufactured by one of the oldest tire companies in the United States.

The New Diamond Cord	List Price	Sale Price
30x3½	$16.95	$10.95
32x3½	25.50	18.75
31x4	29.40	21.65
32x4	32.40	23.85
33x4	33.40	24.60
34x4	34.35	25.20
32x4½	41.90	30.85
33x4½	42.85	31.50
34x4½	43.90	32.25
33x5	52.15	38.35
35x5	54.75	39.95

The Double Diamond Fabric	List Price	Sale Price
30x3	$10.40	$ 7.70
30x3½	11.65	8.65
31x4	19.00	14.55
Smooth		
30x3	$ 9.85	$ 6.75

Every tire backed by 29 years of tire-building experience.

All Prices Are Net—No War Tax

These Tires Are Sold Exclusively in Lima By

The Lima Storage Battery Co.
Willard Service Station
Cor. W. Elm and West Sts. Main 4751

Mail Orders Given Prompt Attention When Remittance Accompanies Order—We Pay All Shipping Charges

'ROUND LIMA HOUR BY HOUR

WITH APOLOGIES

(By OH. OH. JACKENRIM)

A Page from The Diary of An Antiquated Reporter: Up betimes, and abroad to the noble sunshine, my B. V. D.'s feeling in best of season. Down the avenoo and greeted by Dr. John Davison, the educator. Met many Jewish Sisters here for a district eating banquet, and good-will gathering. Bob Stein in his motor coach, and farewells to Leon Lowenstein, soon to take barque overseas. Chatted long with Art Bryan, newly full-fledged 8-county distributor for Maxwells. With a show place on Market-st.

Thru the square, to learn a haberdashery and the inevitable cigar stand to occupy Pflum's building, which the old Board of Trade just abandoned. And on High-st West, Alex Frankel, famous fryend of many in the good ol' days, to open a cigar and tobacco choppe. People must be smoking like an old chimney.

To lunch at Wilson Hughes' super beanery. And the best ribs of beef in many the day. And saw there and held discourse with Sam Blattner, the furniture prince. He finds business on the mend, but not fully robust. Bowed to Hank Simonton, the Better Business Bureau chieftan. And he wearing his welcome smile.

In the afternoon, with a rich professional fryend, to take a look at Shawnee club's new nine-hole course. And loved it, until it cost me four balls at 75cts. each to cross Hawg Creek at No. 9. But the caddie fished out two, saving me much money, so giving me greate satisfaction. And we halved the match in 54 1-2, a dog running away with my partner's ball on the last green.

Dined on some of Moxie's chops but he giving us all gristle of late, putting the family in poor mood. And do hope a noble lamb is slain before Saturday noon.

In the evening, strolled thru the towne, waving to Henry Deisel, Jr., in his handsome coach, and passing afoot M. J. Sanford, the barrister. And Julius Wise, the stone merchant. Sat long with F. E. Baxter, newly come from a New England motor tour, in which his revered mother participated. Enjoying it like a young girl. Her's was a wonderful generation. Which we forty-odd year ones can never equal. So awaiting the oncome of the Boul lights, wended slowly homeward, and thence to bed

ABE MARTIN

Th' best of all th' more daylight movements is washin' th' windows. Well, anyhow, th' tired business man is gittin' a good, long rest.

128 W. HIGH

Hey! School Boys—Working This Summer?

Ten to one you've got a job or are trying to get one. But what about the money you're earning? Not going to spend it all, are you—Come on down and start a savings account all your own and watch it grow. The dollars you deposit will work for you just as you worked for them.

And oh boy, it's a grand and glorious feeling to watch that account grow to the tune of 5% interest, compounded semi-annually.

SOUTHSIDE BUILDING & LOAN ASSOCIATION
128 WEST HIGH ST. LIMA, OHIO

MONEY TO LOAN at Lowest Rates

On Real or Personal Property.

Any amount, straight time or monthly payments.

THE SHAWNEE FINANCE CO.
OPERATED BY LIMA BUSINESS MEN
120 W. HIGH ST. TEL. MAIN 2757

NEWSPAPERARCHIVE®

MOTHER WINS IN FIGHT FOR SON

Stay of Execution is Granted While She Prays

NEW YORK — (United Press)— Her fists raw and bleeding from beating on the doors and walls of Sing Sing and her voice scarcely audible, because of her prolonged calls that the state spare the life of New York's youngest murderer, the mother of Angelo Tumberello, 18, today worked frantically to make a temporary stay of sentence permanent.

Laying siege to the prison gates shortly before her son and three others were to be sent to death in the electric chair at 11 o'clock last night, Mrs. Tumberello pounded, kicked and yelled until prison officials in desperation sent the chaplain to quiet her.

Shortly after, and a few minutes before the young slayer was to begin the death march, a reprieve for two weeks was granted by Governor Miller.

Falling in a faint in her son's cell in the death house early in the afternoon, Mrs. Tumberella was carried by the prison chaplain and her daughter to the outside of the prison, where she was quickly revived.

Her unconscious moments had consumed the time allotted her to spend with her condemned boy before the current was to be turned into his body and upon regaining consciousness and realizing this, Mrs Tumberello began a frantic vigil.

From one massive gate in the prison wall, Mrs. Trumberello paced to another At each she stopped, pounced desperately with her clenched fists, kicked against the cruel iron gates and called in vain thru hours from shortly before 4 o'clock until far into the night.

Her calls turned to prayers as she laid siege to the warden's office, where, after pacing up and down for hours her vigil ended.

As her condemned son finished his meal of steak, green peas, rye bread milk and coffee, the mother knelt outside the prison walls in prayer with the Rev William Cashin chaplin

The warden's office door swung open just a few minutes before the time set for Tumberello to go to the electric chair

"Your son has been granted a stay of two weeks" a deputy announced

STUDENTS OF BUSINESS COLLEGE HOLD PICNIC

Present and former students of Lima Business college renewed old acquaintances and formed new ones at the picnic held Thursday at McBeth park More than 100 attended

The festivities began early in the day At noon a basket dinner was served Many former students who have gone out into the business world were in attendance The picnic is an annual affair, held early in June

AMBULANCE REMOVALS

LONG AND BOWERSOCK: Mrs. Mary Shade, from Erie station to the home of her husband's parents, eight miles southeast of the city.

WILLIAMS AND DAVIS: Mrs. D J Cummins, 830 W. Spring-st, to city hospital

ALL THE NEW
VICTOR RECORDS
—AT—
Rowlands
Northwest Corner Square

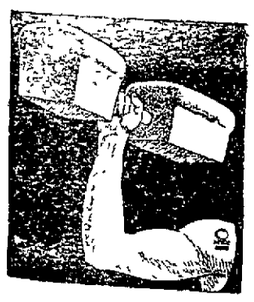

"Pride of Lima Flour"

Helps Make

Strong Bodies

Builds up strong arms and good constitutions with healthful, wholesome Pride of Lima Flour.

It's made from the choicest selected Ohio Winter Wheat.

It's strictly a home product —home wheat, home labor and home flour.

Ask your grocer for this flour tomorrow. It's guaranteed to satisfy.

MODEL MILLS

Lima, Ohio

BIG SUMS COLLECTED AS FINES DURING MAY

Lima criminal court made a record in city fines collected during May, according to a report just completed by Miss Esther Heffner, clerk. Of $1,367 assessed, $1,194.10 was collected, a margin of only $172.90 remaining unpaid.

State fines do not show up well because of the fact that in a number of cases the main object was to get undesirables out of the city. Three-fourths of fines in these cases were suspended, amounting in all to $460. Were it not for this, the report discloses; there would be but $55 uncollected on several speeding and assault cases.

State fines assessed amounted to $810. Of this sum $295 was collected.

FINED $5 EACH

Glimmerless glimmers boosted traffic collections by $15 in criminal court Friday. The shorn ones were S S. Herman, 60, of 409 E. Market-st; D. J. Johnson of Toledo and Elza Burkley, 819 E Vine-st. Each drew the $5 minimum.

BIDS RECEIVED ON DIXIE HIGHWAY IN COUNTY PLAN; BUT ONE SECTION REMAINS

Bids were received by the state highway department Friday for the construction of the section of the Dixie Highway from Lima city limits to the Auglaize-co line. The letting was held in Columbus.

The state accepted bids on four types of material—macadam, willite-asphalt, reinforced concrete and brick.

Sale of the road will complete the letting of all but one section on the Dixie Highway in Allen-co. Predictions are that the contract will be let to low bidders on brick. That is the type selected by the state for other sections on the Dixie, despite protests made by the county commissioners, who have steadfastly recommended macadam, with a tar or asphalt binder.

Boys' Neck Ties 19c, in our Bargain Dept., 2nd floor. J. C. Penney Co.

WRIGHT'S

UPTOWN STORE, 134 EAST HIGH ST.—TEL. MAIN 4878
West Side Store—Cor. Charles and North Sts. Tel. Main 1152
North Side Store, 738 North Elizabeth St.—Main 3968

Bread, large loaf, excellent quality 9c
Butter, fancy creamery, lb. 35c
Shredded Wheat, per pkg. 11c
Pride or Silver Star Flour, 24½ lbs. ...90c

Post Toasties, 2 large pkgs. 25c
Puffed Rice 15c
50c Size Instant Postum ...45c
3 Tall Cans Milk 25c
Eagle Brand Milk 20c
Good Luck Oleo, 2 lbs. for..47c
Eggs, Strictly Fresh 25c
Cheese, full cream 28c
Rice, fancy Blue Rose, 3 lbs. 25c
Libby's Bartlett Pears, can .29c
Del Monte Sliced Pineapple, 29c
Good Table Peaches, lg. can 25c
Monarch Pork & Beans 10c
Moss Rose Kidney Beans, 2- 25c
Flat Sliced Pineapple 20c
Good Salmon, 2 cans for ...25c
The Best Chinook Salmon .25c
Premier Wet Shrimp, Saturday only 15c

Cap Sheaf Sweet Corn, per can 9c
Eagle Brank Milk, 5 cans for 95c
Our Leader Broom, excellent va.lue ..39c

55c size Royal Baking Pdr. 48c
1 lb. Rumford Baking Powd. 29c
1 lb. Calumet Baking Powd. 29c
EXTRA SPECIAL—2 lbs. Heekins Baking Powder - 25c
Jello, all flavors 10c
Plymouth Rock Gel., 2 for .25c
2 lbs. Libby's Apple Butter .25c
Chic Brand Peanut Butter ..15c
Premier Strawberry Jam ...35c
15c Souder's Jelly 10c
Some fine values in gallon goods.
1 gal. Table Peaches 75c
1 gal. Crushed Pineapple ..75c
1 gal. New York State Apples 75c
1 gal. Libby's Apple Butter .75c
1 gal. Blackberries $1.00
1 gal. Van Camps Pumpkin 40c
10 Bars P & G or Flake White 48c
10 Bars Classic Soap 39c
3 Palmolive or Kirk's Castile 25c
3 Old Dutch Cleanser 25c

Our Breakfast Coffee (has many imitators) 28c

Good Coffee (bulk) 20c
Green or Black Ttea, lb. ...35c
Bulk Cocoa, good quality ..20c
2 lbs. P. W. Crackers 25c
1 lb. Shredded Cocoanut ...35c
1 lb. Hershey's Cocoa 35c

Georgia Sweetheart Watermelons 40c

Homegrown Strawberries, Cherries, Tomatoes, Radishes, Green Onions. A full line of Southern Fruits and Vegetables at wholesale prices.

HOME KILLED MEATS

We don't want to brag but we think you ought to know that we have the best equipped meat market in Lima in our uptown store. All meats are cooled by means of refrigerating machines of the latest type(we use no ice whatever) and the meats that are placed on display are protected from flies and dust, in dust-proof cases that are mechanically cooled, thus insuring you meat always in the best of condition. And above all we buy the best meat on the market. Our large volume and low overhead enables us to sell the best as low as others sell the rest.

Best Loin or Round Steak 28c
Best Beef Chuck Roast 14c
Boiling Beef, best quality 8c
Pork Shoulder Chops 24c
Pork Shoulder Roast 16c
Veal Pocket Roast (Native Veal) 15c
Veal Shoulder Roast 25c
Veal Chops 25c
Stewing or Roasting Hens, dressed ...35c
Spring Chickens, dressed 40c
Decker's Sugar Cured Hams 28c
Kingan's Picnic Hams 20c
Our Famous Bacon, 5 lbs. for $1.00
Lard — 2 lbs. for 25c
5 lb. Pail Lard 55c
50 lb. Can Lard $5.50

SMALL PORK HEARTS 7c | Fresh Spare Ribs, 3 lbs. for 25c | Whole Pork Livers, each 10c

Smoked Long Cut Shoulders 20c
Fresh Ground Beef for Loaf 12½c

Wright's Cash Markets
3 Busy Stores

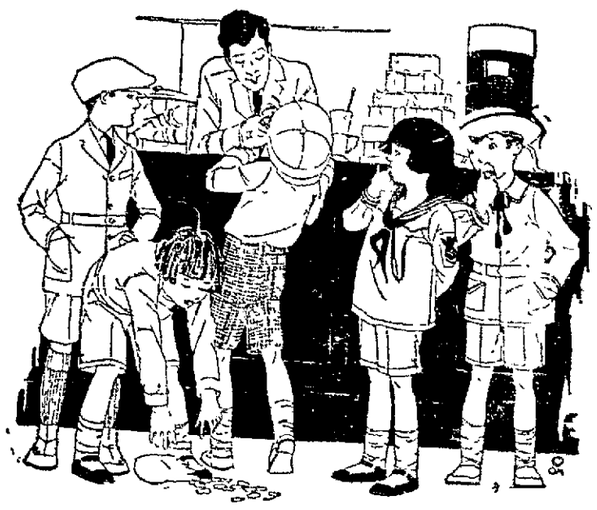

Mothers!
WASH SUIT SALE
$1.95
Ages 2 to 8 Years

RIGHT at the height of the season we make this extraordinary announcement. There's no need of going into tiresome details for we'll let the merchandise tell its own story of quality and value.

All Guaranteed Fast Colors

Michael's
HOUSE·OF·BETTER·CLOTHES

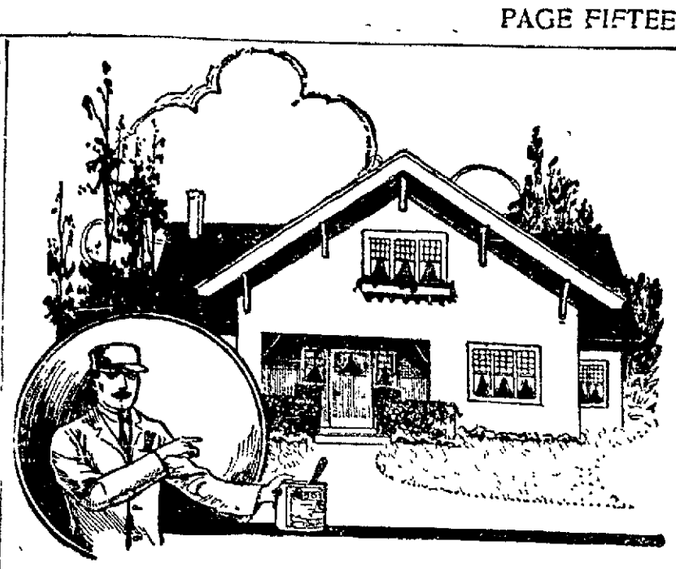

PAINT
THAT IMPROVES PROPERTY

Paint isn't simply a question of pride. If paint doesn't really preserve your building—if it doesn't make property last longer—then it surely isn't the kind of paint that looks best.

Hoosier Machine-Made House Paint has 40 per cent greater spreading power, gallon for gallon, than other paints—and it wears evenly—never checks or peels. That is proof enough that its materials are made right by men who know how, with machinery that was built to produce the best paint results from the highest-class ingredients: Non-poisonous Sublimed White Lead and Zinc Oxide!

The paint question is a property question—and if you will call soon we will give you facts and figures that you certainly should have before deciding on your next painting job!

HOOSIER PAINT STORE
THE STORE OF QUALITY AND SERVICE
HARRY T. CUPP, Manager
115 N. Elizabeth
Main 7292

DORSEY'S'

Groceries Delivered at Cash and Carry Prices

FRESH FRUITS AND VEGETABLES

Largest assortment in Lima—Strawberries, Cherries, Watermelons, New Sweet Corn, Peas, Beans, Cucumbers, Tomatoes, Peaches and Cantalopes

Cucumbers, Green and Dry Onions, Radishes, Turnips, Carrots, Spinach, Leaf Lettuce, Head Lettuce, Cauliflower, Asparagus, Red Raspberries, Black Raspberries, Blue Berries, Goose Berries, Black Berries, Home Grown Straw Berries, Home Grown Cherries, Lemons, Oranges, Limes, Grapefruit, Apples, New and Old Potatoes.

Large Georgia Sweet Heart Water Melons We Plug Them, 40c

Fancy Home Grown Strawberries, quart .. 15c
100 lbs. Franklin Cane Sugar $6.40
25 lbs Franklin Cane Sugar $1.65
2 lbs Chase & Sanborn's Coffee 55c
Royal Nut Butter 22c
Good Creamery Butter 36c
1 gal. Table Peaches 75c
1 gal. Red Pitted Cherries $1.60
1 gal. White Cherries $1.25
1 gal. Blackberries $1.00
1 gal. Red Raspberries ...$1.25
1 gal. Black Raspberries ..$1.25
1 gal. Elderberries $1.00
1 gal Loganberries $1.10
1 gal. Apples, N. Y. 65c
1 gal. Pineapple 69c
1 gal. Apricots $1.09
1 gal. Rhubarb 60c
1 gal. Pumpkin 40c
1 gal. Apple Butter $1.00
No 3 can Apple Butter ... 25c
3 No. 3 cans Fancy Peaches, Pears, Plums, Pineapple $1.00
5 cans Blackberries $1.00
One doz Dill Pickles ... 15c
1 doz. Sweet Pickles ... 17½c
2 lbs. Nice New Prunes ... 25c
2 lbs. Pure Hog Lard 25c
1 can Corn or Peas 10c
1 can Hominy or Beans ...10c
2 cans Extra Good Corn, Peas, Hominy, Pumpkin or Red Kidney Beans 25c
Dried Raspberries, lb. 80c
4 lbs. Pop Corn 25c
10 bars Classic Soap 40c
10 bars Star or P & G ..50c
12 bars Rub No More Soap ..50c
10 bars Flake White Soap ...50c
10 bars Fels Naptha ... 60c
3 lbs White Soap Chips 25c
3 Palm Olive, Creme Oil or Kirk's Hardwater Soap ..25c
6 Sunbright Cleanser .. 25c
Large Gold Dust 28c
Large Naptha Powder 25c
5—10c Naptha 25c
3 Climalene 25c
Climax Wall Paper Cleaner ..10c
Dutch Cleanser 10c
Household Ammonia 10c
Davies' Sweet Cream Butter, per pound 50c

EARLY OHIO SEED POTATOES AND MAINE COBBLERS

24½ lb. sack Pride, Silver Star or Gold Lace Flour for ..95c
Lace Flour for 95c
24½ lbs. Washburn's Gold Medal $1.20
2 lbs. Chase & Sanborn's Coffee 55c
3 lbs. Green Label Coffee ...85c
Best Santos Coffee, lb. 25c
3 lbs. of White House Coffee $1
Breakfast Coffee, lb. 18c; 3 for 50c
Irish Cobbler Seed Potatoes, bu. $1.60
Rural New York Seed Potatoes $1.50
Fancy New Potatoes .....
10 bars Classic Soap 40c
10 bars Star or P & G Soap 50c
4 bars Tag and 3 packages of Werk's Powder 25c
12 bars Rub-No-More Soap . 50c
6 Sun Bright Cleanser 25c
Climax Wall Paper Cleaner, pkg. 10c
Jiffy Jell, Jellycon and Jello, pkg 10c
2 Plymoth Rock Gelatine for 25c

12 tall cans Van Camp Milk, $1.20. With each dozen, Roger Silver Sugar Shell Free.

Goldmar Nut Butter 25c
Royal Nut Butter 22c
Crystal Rock Creamery 36c
Eagle Brand Milk 20c
2 lbs. Country Lard 25c
5 lbs. Good Bacon $1.00
2 Shredded Wheat 25c
6 lbs Rolled Oats 25c
6 lbs. Cracked Hominy 25c
4 lbs Good Pop Corn ... .25c
Good Brooms .....25c to $1.50
Large Mother's Oats 25c
Small Mother's Oats 10c
2 pkgs Post Toasties 25c
2 Kellogg Corn Flakes ... 25c

Excellent Bulk Cocoa, 15c, 20c, 25c lb.

2 lbs. Macaroni 25c
2 lbs. Spaghetti 25c
2 lbs. Fresh Salted Peanuts 25c
2 Fairy Soap for .5c and Coupon
6 boxes Matches 25c
30c Star Nap Powder 25c
3 cans Red Seal Lye 25c
2 cans Red Kidney Beans ...25c
2 Van Camp's Pork and Beans 25c
2 lbs Good Crackers 25c
3—10c Rolls Toilet Paper . 25c
6—5c Rolls Toilet Paper ...25c
Puffed Wheat, Rice or Grape Nuts 15c

Chickens—Alive or Dressed. We carry a complete line of Mason Jars, Jugs, all kind of Stone Wares, also Fresh and Smoked Meats of highest quality. We have the largest stock of Fresh Country Eggs and Butter always. Fine Fresh Candies, 15c per lb. Fresh Country Eggs, 25c at store, 28c delivered. New Maple Syrups, $2.20 per gallon.

DORSEY'S

No Orders Taken for Delivery After 4 P. M. Saturday
PHONE MAIN 4701 WE DELIVER 4 TRUCKS

E. W. STUMPP
CASH GROCERY

209 S. UNION ST. PHONE MAIN 3826

1 lb. Creamery Butter 37c
1 Dozen Fresh Eggs 24c
25 lbs. Cane Sugar $1.65
1 lb. Monarch Coffee 30c
1 lb. Old Reliable 30c
1 lb. White House 36c
1 can Black Raspberries .. 25c
2 lbs. Lima Beans 25c
2 lbs. Navy Beans 25c
2 lbs. Good Luck Oleo 46c
2 cans Peas 25c
Can Corn 10c
2 Cans Tomatoes 25c
White or Red Cherries ... 35c
1 pk. Potatoes 45c
Pkg. Sun Maid Seedless Raisins 20c
5 lb. pail Karo Syrup 23c
1 pkg. Rolled Oats 10c
10 lbs. Baby Chick Feed ...30c
Can Fancy Peaches 25c
3 pkgs. Macaroni or Spaghetti 25c
Large Loaf Bread 9c
1 lb. Steel Cut Coffee 25c
3 lbs. Powdered Sugar 25c
Large Can Pineapple 35c
1 gal. Red Pitted Cherries $1.50
1 gal. Kraut 55c
1 gal. Peaches, peeled 95c
1 gal. Loganberries 95c
1 gal. Blackberries $1.00
1 gal. Pineapple 90c
1 gal. Black Raspberries . $1.25
1 gal. Mince Meat $1.25
2 lbs. Best Lard 25c
5 lbs. Bacon $1.00
Pride of Lima Flour 93c
Soft Rib Boil 10c
All Beef Steak 28c
50 lb. can Lard $5.40
10 lbs. Cane Sugar 68c
Can Walrus Red Salmon .. 25c
2 lb. Fig Bar 35c
2 lbs. Bulk Cocoa 25c
2 lbs. Crackers 25c
5 boxes Matches 25c
P. G. Star, Fels Naptha ... 5c
Climax Wall Paper Cleaner 10c
Red Seal Lye 12c
Large size Gold Dust..... 25c
5 bars Fairy Soap 25c
2 Shredded Wheat 25c
2 large Post Toasties 25c
Jet Oil Shoe Polish 10c
10 bars Classic Soap 38c
3 boxes Climalene 25c
3 Old Dutch Cleanser 25c
6 Sun Bright Cleanser 25c
Large Can Milk 10c
3 pkgs. Scrap Tobacco ... 25c
3—10c Toilet Paper 25c
2 lbs. Soap Chips 25c
2 bottles Catsup 25c
1 bottle Ammonia 10c
1 lb. Calumet Bak. Powder 28c
1 lb. Heakin Baking Powder 25c
1 lb. Rumford Bak. Powder 28c
Large size Royal 48c
12 oz. Kenton Bak. Powder 25c
1 Davis O. K. 25c
3 lbs. P. K. Whitehouse Coffee $1.05
1 lb. Farmhouse Coffee ... 25c

Phone your order in. We'll have it ready when you call

With every 1 lb. Heekins Baking Powder sold we will give an extra one without charge.

WE DELIVER—3 TRUCKS 3 TRUCKS—ORDER EARLY

HILLSIDE GROCERY AND MEAT MARKET

718 E. HIGH ST. MAIN 3342

1 lb. Heekin's Baking Powder Free with the purchase of 1 lb. at 25c

Corn or Peas, can 10c
Hominy, can 10c
Milk, tall can 10c
Milk, small can 5c
Pork and Beans, 2 large cans ..25c
Tomatoes, 15c can; 2 cans ... 25c
Salmon (tall pink) 2 cans ... 25c
P. W Crackers, 2 lbs. 25c
Macaroni, Spaghetti or Noodles, 3 pkgs. 25c
Kellogg's or Post Toasties (large size) 2 pkgs. 25c
Shredded Wheat, 2 pkgs. 25c
Rice, 10c lb.; 3 lbs. 25c
Bulk Coffee, 20c lb.; 2 lbs. ... 35c
Farmhouse or Hillside Special Coffee, lb. 25c
Toilet Paper, 3 large or 6 small rolls 25c
Scrap Tobacco (any kind) 3 pkgs. 25c
P. & G. or Star Soap, 10 bars . 50c
Classic Soap Special, 10 bars ..39c
Creme Oil, 3 cakes 25c
Crystal White Soap Chips, 2 lbs 25c
Liknu Furniture Polish, 4 oz 25c

BUTTER
Creamery, lb 35c
Good Luck, 2 lbs. 50c
Purity, lb. 25c

FLOUR
Dough Boy $1.15
Silver Star 95c
Pride of Lima 95c
White Loaf 90c

TRY OUR HOME KILLED MEATS
Loin or Round Steak, lb. 28c
Chuck Steak, lb. 20c
Arm Roast, lb. 15c
Chuck Roast, lb. 15c
Rib Roast, lb 18c
Rib Boil, lb 10c
Bacon (narrow lean) chunk ..25c

Strawberries
Pineapples Fancy Apples Oranges Bananas Lemons
Dry Onions Green Onions Radishes Cabbage
Asparagus Cucumbers Tomatoes Green Beans
New Potatoes Dill, Sweet and Sour Pickles
Pimento Cheese Cream Cheese Limburger

WE DELIVER

NEWSPAPER ARCHIVE®

ELKS PLAN FLAG DAY CEREMONY

Attorney General John G. Price Secured as Speaker of Day

PARADE TO BE FORMED

National Banner Will be Honored Sunday, June 18

Attorney-General John G. Price will deliver the principal address when the Lima Elks hold their annual Flag Day rally, Sunday, June 18, in Faurot Park

This is one of the few speaking engagements which will be filled by Attorney General Price Much effort was required to obtain him for this day, Walt DeWeese, chairman of arrangements, said Friday.

Plans as perfected by the committee call for one of the greatest Flag Day celebrations ever put on by the local Elks It will be the fifth of the annual events

VETERANS INVITED

Members of the G A. R, American Legion and Spanish War veterans will be asked to join with the Elks in revering the flag Infantry and artillery units stationed in Lima, will also cooperate

Units from the Legion, Spanish War veterans and the military companies will march and members of the G. A R will ride in automobiles in the parade which is planned

This parade will leave the Elks Home at 2 p m, and march by way of Elizabeth-st, Wayne st, Main-st where special cars will be ready to take the participants to the park

Major John Harley and his mounted aides will be in charge of the parade and will keep it moving on schedule time The parade formation will probably be as follows:

Colors of all organizations participating will be massed at the head of the parade They will be escorted by a special color guard from the American Legion

POLICE GUARD

Behind the colors will come the police guard city officers the infantry and artillery companies Military companies from surrounding counties may also participate.

Guests of the Elks will be headed by the American Legion drug corps In this group will be the American Legion the Spanish War veterans and the G A R members

Uniformed members of the Elks Marching club will be headed by the Elks White Hussar Silver Cornet band The club costumes of purple and white are expected to lend color to the parade

Special decorations for the community house at the Faurot park are being planned Flags, flowers and plants will be used and a special altar will be erected in the center

BUILD BELL

Each of the four stations of the order will contribute toward the building of the patriotic bell. Its base will be of blue violets, the sides of white carnations, the dome of red roses and the hanger will have a blue field with gold stars.

Special selections by the Elks Male Chorus, directed by Fred Calvert, and the Hussar band will feature the ceremonies at the community house.

Immediately after the ceremony by the Elks, will come the address by Attorney General Price. Price will speak on the subject of "Veneration for the Flag"

A band concert will follow the address by Price and then the Elks and their guests will go to the large drill field to the east of the park for special exercises by the military companies.

Formal guard mount and retreat will be participated in by the military organizations, the drum corps and the Elks band. Lowering of the flag is one of the most impressive scenes possible and will come as a climax to the day's celebration.

As the last word of the "Star Spangled Banner" dies away the artillery companies will fire the evening salute, bringing the celebration to a close.

All citizens of Lima and surrounding towns are invited to participate with the Elks in the cerebration of National Flag Day. This day of reverence was ordained by William McKinley. when he was president of the United States.

MONEY FOR YOU

WHEN YOU HUNT US UP FOR YOUR TIRE NEEDS YOU SAVE REAL MONEY

S-P-E-C-I-A-L-S

30 x 3½ $6.50
32 x 3½ Firestone $8.75
Standard Guarantee

GOOD USED TIRES AS LOW AS $3.50

Ton Tested Tubes at the World's Lowest Prices.

CONSOLIDATED TIRE BROKERS

GEO. BORSEI, Local Manager
126 S. CENTRAL AVE, LIMA, O.
Across from Model Mills

PEERLESS CASH GROCERY

Phone High 1863 305 S. Main St.

Gold Medal Flour	$1.10
Climalene, pkg.	8c
Scrap Tobacco, all kinds	8c
Toilet Soap, all kinds	5c and 10c
6 Bars Classic Soap	25c
6 Pkgs. Washing Powder	25c
Beans, large can	10c
4 lbs. Fancy Rice	25c
Country or Creamery Butter, lb.	35c
Milk, large can	8c
Spaghetti or Macaroni, 2 boxes	15c
Catsup, large bottle	10c
Pure Lard, lb.	12½c
Good Bulk Coffee, lb.	18c-25c and 30c
Large Loaf Bread	9c
Fancy Lemons	28c
Veal Roasts or Chops	18c
Good Brooms at	35c

BLATTNER'

The Store That's Run by Reason—Not Rule

You Can Buy What You Need He

ON CREDI

Come in Saturday and clothe yourself and the er family; get all the Furntiure you need for your ho porch and lawn. You don't need much cash. Mak small down payment and the balance in easy ins ments. Use while you pay. Furniture and Cloth charged on the same bill.

DISH SPECIAL

Complete Sets On Sale Saturday

Your Own Initial on Each Piece

What a wonderful opportunity this is to completely outfit your china cabinet at small cost. We have a number of beautiful patterns to choose from, each piece bearing your own initial. Easy credit terms. Get yours Saturday at a special sale price.

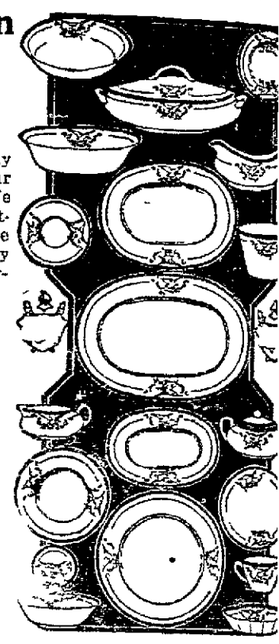

100 PIECE SETS $32.50

50 PIECE SETS $16.50

42 PIECE SETS $15.00

32 PIECE SETS $10.00

A SMALL DOWN PAYMENT AND THE BALANC $1.00 A WEEK

PORCH FURNITURE

See these beautiful, substantial pieces and suites in new Por Furntiure—all reasonably priced and offered to you on the mo liberal payment plan Lawn furntiure, lawn hose, lawn mowe porch shades, etc. Buy now, get the good of your furntiure as y pay.

4-Foot Porch Swing $3.65

Complete With Chains

Special for Saturday

Window Screens

Saturday Special

Beat the fly to it. Install a s of these closely woven wire me screens. They have easy-sliding hardwood frames. Only 3 to a customer Saturday at the special price of, each 39

Saturday Sale Tub DRESSES

A gorgeous selection beautiful new summer tu dresses—real quality, charm ingly made, all sizes. Specia your choice—

$7.50

Easy Terms

A special showing Saturda of Ladies' Suits Coats, Cape Dresses, Skirts, shoes, Mill nery, etc Easy terms to su

All Millinery

½ Off Absolutely Nothing Reserved

MEN'S CLOTHING

Among the many new suits we are showing for men is one lot of fine Blue Serges, which we offer special for Saturday at only $22.50

"Pay As You Wear"

SAM'L G. BLATTNER

229-231 South Main Street

$1.00 Down

Puts This Cabinet in Your Kitchen

A Remarkable Sale—Beginning Saturday

Here is a sale that requires but one dollar down for the standard of value in Kitchen Cabinets—the Genuine Sellers, nationally advertised, world-known and acknowledged leader.

Thousands and thousands of women have paid all cash for their Sellers Kitchen Cabinets — and gladly

You today and for a limited time only, can have your choice of any style Sellers in our stock for one dollar down

You have the use of your Sellers and your money at the same time Payments are so easy you never feel them.

Here is, without question, one of the greatest opportunity sales that has ever been offered to the women of Lima

We will hold special demonstrations of Sellers Kitchen Cabinets and their amazing, exclusive, patented features, so that every woman will realize what a history making sale this is. Think of it—one dollar installs this new plan in your household.

Sellers Mastercraft

SELLERS KITCHEN CABINETS

"The Best Servant in Your House"

$9.50 Worth of Fine Aluminum Ware WITHOUT EXTRA CHARGE

This Beautiful 14-Piece Aluminum Set Given With Every Cabinet

Every piece of this Quality Brand ware is guaranteed by the manufacturer for 20 years Only ware of the highest quality could be so guaranteed Its regular retail value is $9.50. Yet it costs you not a cent, if you get a Sellers during the sale.

Nothing could be nicer than this substantial ware, with its bright, shining surface and its unmistakable quality You will want it the minute you see it.

Get Yours Saturday Or Any Day During This Sale

Watch Saturday's News for Further Announcement

THE Hoover-Bond CO.
THE STORE OF THE PEOPLE

ETLING'S FURNITURE

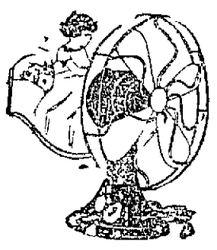

POLAR CUB Electric FAN
With 10 Feet of Cord

EXTRA SPECIAL SATURDAY ONLY $4.29

Another Special

Polar Ice Cream FREEZER

Here's a little wonder 2-quart size, galvanized outer tub, combination wooden and metal paddles Makes wonderful ice cream in record time Well geared, well made. Special Saturday—

$1.39

Pathe Record Special

All Pathe Steel-Cut Records

EACH 55c EACH

2 for ..... $1.00 .... 2 for

Play on Any Talking Machine

ETLING FURNITURE CO.

227 S. MAIN ST.

NEWSPAPERARCHIVE®

WARD'S WIFE MUST TESTIFY - SOVIET PREMIER ILL - NEWS THE PHOTOS TELL

FORCED TO TALK—Mrs. Walter S. Ward leaving the White Plains (N. Y.) courthouse after a court ruling had compelled her to testify before the grand jury in the case of her wealthy husband, accused as the slayer of Clarence Peters, a sailor.

VALENTINO'S FIRST WIFE TESTIFIES—Jean Acker testifying at the trial of Rudolph Valentino, screen star, who was acquitted of charges of bigamy which followed his marriage to Winifred Hudnut. Jean was his first wife and the state claimed the interlocutory decree in their divorce barred Valentino from marrying within a year.

DEAF, BUT SHE HEARS—Helen Waller, Chicago deaf mute, "hears" Cyrena Van Gordon sing a grand opera aria especially for her by placing her fingers on the great singer's throat.

TRY THIS FOR NIGHT DRIVING—Knowing autoists' hand signals aren't clearly seen at night, Mrs. Marguerita C. Thomas, Los Angeles, has attached to her glove a little flash light which she operates by a thumb spring.

THIS DUKE'S NOT STUCK UP—The Duke of York plays tennis in Princess Alice's tournament with a commoner, Miss L. Ingram, as his partner.

IN PRAYER FOR IRISH SOLDIER DEAD—The Pro-Cathedral at Dublin was so crowded that many members of the Irish Republican Army kneeled in prayer outside the church at the services held upon the first anniversary of the burning of the Dublin customs house when many of the I. R. A. lost their lives.

NIPPON BEAUTY—Tokio judges picked this dancing girl as Tokio's perfect beauty.

LENINE ILL—Persistent reports of the illness of Nikolai Lenine have been verified by authoritative dispatches saying the Soviet premier has suffered a stroke of apoplexy.

READY TO ROW ENGLISH CHANNEL—David George Redrull, of Deal, England, in the light skiff in which he will attempt to cross the Engish channel in less than nine hours.

SUGAR COMPANY CHIEF DEAD

NEW YORK. — Henry Thomas Ounard, vice-president of the American Beet Sugar Company, died suddenly of acute indigestion.

NOTED JURIST DIES

NEW YORK. — Augustus Van Wyck, former supreme court justice died at Hahnemann Hospital.

DON'T GET UP NIGHTS

This Symptom Tells You There is Danger Ahead. J. H. Dorton Relieved at Seventy.

J. H. Dorton, W. Graham, Va., says: "I was told that getting up nights was a disease that belonged to old people. I have found different. I have taken Keller Lithiated Buchu a short time and now I am normal. I had to get up 7 or 8 times a night. I have been troubled for 40 years. Will gladly tell anyone personally."

Lithiated Buchu acts on the kidneys and bladder like epsom salts on the bowels. It cleans them out, relieving the bladder of many abnormal deposits. These tablets cost 2c apiece. This price makes it possible to place in the formula several drugs which are useful for relief. The formula is on the package. It is not likely you have ever taken anything similar. Try a few tablets for backache, scalding, scanty or high-colored urine, and frequent desire at night.

Be sure to get the Keller formula Lithiated Buchu at all drug stores, or write Keller Laboratory, Mechanicsburg, O., or locally at Hunter's 3 Stores.—Adv.

WHY pay more than 5 cents for a cigar when you can get

S. SEIDENBERG & Co's AFTER DINNER CIGAR, now 5c

It's the most 5 cents ever bought.

Ask for it by full name.
Lima Cigar and Tobacco Co
Distributors

NO MORE "OUCH" NO MORE "DARN"

No more "Gee How My Sore Feet Burn!"—Pains from Corns, Bunions and Callouses

Go as if by Magic!

GYPSY FOOT RELIEF

a secret from the desert
Ends Foot Misery Quick!

Apply it in a minute—Three minutes later put on shoes, then walk and run all you like and work on your feet as much as you wish!

No more soaking your feet in medicated baths; no cracking the skin with powders; no inconvenience; no fuss with plasters—no bother!

The annoying agony from sore, burning, calloused, tired feet stops, while pains from corns and bunions disappear as if by magic. Results amazing! Thousands now talking about Gypsy Foot Relief—a wonderful secret from the desert! Try it tonight—Jump around with joy tomorrow. Successful results in every case or have back the trifle you pay. Sold in this city by all good druggists including Hunter's 3 Stores, Public Drug Stores and Red Cross Drug Store.—Adv.

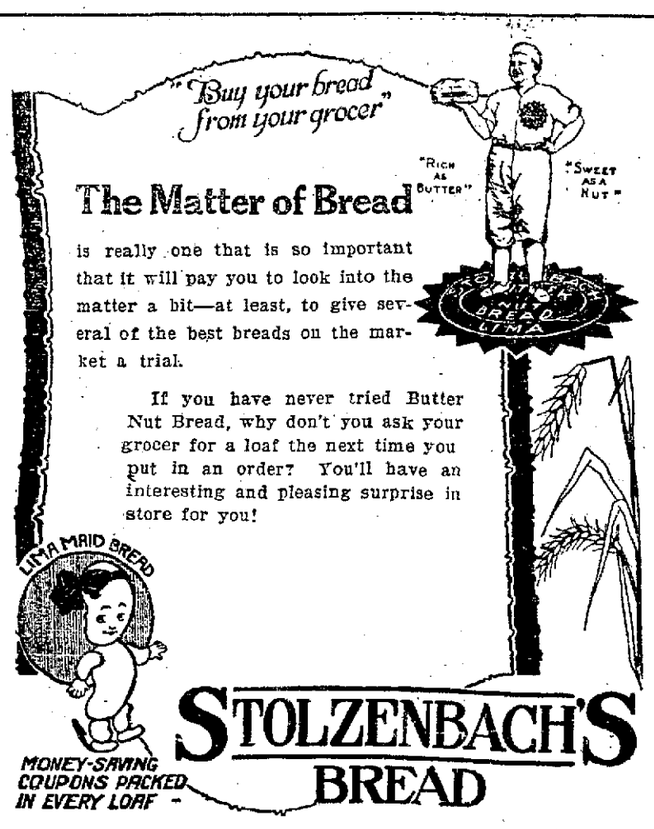

Russels Point Dance Pavillion

Indian Lake

DANCING TUESDAY, THURSDAY, SATURDAY

During the month of June and every day thereafter.

Featuring Al Anderson's new Orchestra

Hotel Boats Cottages

MR. JONES, Mgr.

AWNING STRIPES
Blue or tan stripes. Heavy weight canvas for awnings. 30 inches wide 48c
Bargain Basement

CARTER & CARROLL

BARGAIN BASEMENT

OIL CLOTH
Sanitas and Meritas Table Oil Cloth. All colors. Averages 47 inches wide 35c
Bargain Basement

BOYS' WASH SUITS

Made of fast color, good weight blue and white sripe kiddy cloth. Popular two-piece style coat buttons down front. Trimmed with plain blue galatea, Sizes 3 to 8 years $1.98
Bargain Basement

BOYS' BLOUSE WAISTS

Boys' blouse waists, made of plain and striped gingham, chambray, cheviot, etc. Sizes up to 12 years. Good assortment of patterns to choose from. Reasonably priced 59c
Bargain Basement

Silk Stripe Tissues

Fine quality silk stripe tissue ginghams, full 32 inches wide, check, stripe and broken plaid plaid patterns in all the best shades.

69c
Bargain Basement

SILK STRIPE MADRAS FOR MEN'S SHIRTS

Silk stripe madras shirting, standard 32 inch width, absolutely fast woven colored stripes in blue, green, helio, black, etc. About 35 neat patterns in the assortment to choose from. This madras is a real buy at the price we are now quoting.

59c
Bargain Basement

Imported Dress Gingham

Genuine Imported English "Standfast Zephyr" ginghams, 30 inches wide. Three sizes, checks in the popular colors.

59c
Bargain Basement

Special Saturday PRINTED VOILES

FORMERLY SOLD UP TO $1 YARD

10 patterns, flowered and figured voiles, which formerly were priced at 59c to $1.00 yard, now reduced for a one-day sale to a fraction of their actual cost to us. An opportunity to buy a cool summer dress for $1 or less.

Saturday Only Per Yard

25c
Bargain Basement

Special Saturday LADIES' SUMMER WEIGHT UNION SUITS

A one-day sale of Summer weight knit Union Suits. Made low neck, sleeveless, lace trimmed wide knee. All sizes, 34 to 46, are included at one price. Our regular price for this suit is 49c each. Saturday only.

39c
Bargain Basement

"MADE IN LIMA" **APEX APRONS AND HOUSE DRESSES** "MADE IN LIMA"

Hundreds of Lima women are now regularly buying Apex House Dresses and Aprons, as they have discovered the saving in time and money it means to them. If you are not yet using them come in and see what pretty styles we are now showing.

PERCALE
Neat style combination plain and figured percale, long sash. All sizes, 36 to 44 ..... $1.25

PERCALE
Four styles, light and dark stripe and figured patterns. Ric Rac trimmed. Long sashes $1.59

GINGHAM
One of our most popular styles. Check and small plaid patterns. Opens in back $2.25

GINGHAM
Porch or Street Dress. Good quality Gingham, trimmed with white organdie $3.98

Bargain Basement

BLOOMERS

Women's flesh colored nainsook bloomers, double elastic at knee. Well made garments at a low price.

49c
Bargain Basement

CHEMISE

Several styles women's envelope chemise. Either camisole top or built up shoulder. Lace or embroidery trimmed.

98c
Bargain Basement

PETTICOAT

White Cambric Petticoats, with embroidery ruffle and dust ruffle. Excellent value at this low price.

69c
Bargain Basement

GOWNS

Women's night gowns made of white lingerie cloth. Low neck, short sleeves, neat embroidered front, sizes 16 and 17.

98c
Bargain Basement

APRONS
Neat kitchen tie aprons, made of gingham or percale 39c
Bargain Basement

CARTER & CARROLL

BARGAIN BASEMENT

CORSET COVERS
Women's Corset Covers, made of white nainsook, trimmed with lace 59c
Bargain Basement

NewspaperARCHIVE®

MRS. PENCE IS HONORED IN TWO EVENTS

HONORING Mrs. Gwen Jones Pence, who leaves this city Saturday for a tour abroad, Mrs. Frank C. Cunningham, of S. Collett-st, welcomed a small coterie of intimate friends at her home Thursday afternoon for 5 o'clock tea.

The rooms were fragrant with roses and garden flowers and the tables were very attractive with centerpieces of crystal vases, filled with roses, larkspur, pansies and other blossoms.

The hostess was assisted in serving the dainty tea by her daughters, Misses Eloise and Francis Lou, and Miss Mary Alta Douglas, Miss Elizabeth Douglas and Miss Martha Altschul.

Another pretty affair given for the pleaure of Mrs. Pence was a dinner at the Hotel Norval the forepart of the week, with Miss Nettie Snook and Miss Drusilla Reilly as hostesses.

Mrs. Pence will leave Saturday for Quebec, Ont. She will sail Tuesday for Europe going first to Wales and Scotland. About the middle of the summer she will join a party of tourists in England and with them will visit other parts of Europe.

✧ ✧ ✧

Mr. and Mrs. R. T. Gregg and Mr. and Mrs. Roy B. Gregg welcomed employees of R. T. Gregg and Company at a most enjoyable gathering at the Gregg home on W. North-st, Wednesday. The evening was pleasantly whiled away in music and informal diversions and at a late hour a delicious repast was served.

✧ ✧ ✧

Mrs. M. Philbris, of Florence, Kan., is a guest of her parents, Mr. and Mrs. W. McGoff, of N. Elizabeth-st.

✧ ✧ ✧

Mrs. Harry M. Cohn, of S. Jameson-av, was hostess to the members of her bridge club with an attractive 1 o'clock luncheon at the Elks' Home Thursday in honor of the bride-elect, Miss Harriet Lilienthal and Miss Clara Brunner. Pink rosebuds were used in the table adornment and pink was the color motif thruout in the appointments. In the playing, Mrs. Martha Wohlgemuth held high score among the members and Mrs. S. Love, of Sandusky among the guests.

Mrs. H. Krueger, of W. Market-st, will entertain the club at the next meeting.

✧ ✧ ✧

Mrs. Porter Ramsey, of N. Main-st, was hostess to the members of the Primrose club, Wednesday afternoon. Euchre was the diversion. Mrs. F. P. Berry and Mrs. Fred Smith held high scores while Mrs. John Barrick was low.

✧ ✧ ✧

Mrs. Val Canary, of E. High-st, will entertain the club in two weeks.

Mrs. Joseph Cohen, of W. Spring-st, has as her guest, Mrs. S. Lowe, of Sandusky.

✧ ✧ ✧

Mr. and Mrs. William P. Deisel of Long Beach, Cal., will arrive in this city Saturday to spend the summer months with Mrs. Deisel's parents, Mr. and Mrs. W. H. Jones, of the Renz-apts. They are being accompanied to this city by Mr. and Mrs. Jones, who spent the winter months in Long Beach. Mr. and Mrs. Henry Deisel, Sr., went to Chicago Thursday to join them.

✧ ✧ ✧

Mrs. Miller Laudick was pleasantly surprised when the members of the Friday Afternoon Bridge club arranged a farewell gathering in her honor. The affair was held at the home of Mrs. H. E. Schedine, of Oakland Park-pl. Mrs. Laudick will leave the latter part of the month for her future home in Baltimore.

Bridge was the pastime. At the close of the playing Mrs. W. L. Ayers held high score. A dainty 5 o'clock tea was served.

In the evening the club suprised Mr. and Mrs. William Noonan, (Ruth Kerr Hyter) by gathering at their apartment in Barbara Ann Court. Music and cards were enjoyed and a dainty lunch was served.

✧ ✧ ✧

An attractive social affair to be given at the Lima club will be that of Saturday evening when the Tri Theta sorority wil entertain with a dinner at 6:30 o'clock. Only the members of the sorority will be in attendance at the dinner, which is being given as the final gathering until fall.

✧ ✧ ✧

Mrs. S. P. Whitcomb welcomed a group of guests at her home for an informal evening of bridge, Thursday, complimenting Miss Jeannette Knisely, whose marriage to Frank Jemison, of Cincinnati, will take place Saturday. At the close of the evening an elaborate lunch was served and the honor guest was presented with a handsome gift.

SUSIE SMART'S ADVICE

Dear Miss Smart:

MY fiancee will graduate from college this year. I am very anxious to get married and I had hoped that she would want to get married right away. Instead she insists upon working for one year. She says that she loves me but that she won't be satisfied unless she works for one year. This hurts me greatly and I really think that it is ridiculous for her to work as she does not have to. Please advise me as to what you would do in my case.

ROB

YOUR fiancee is exactly like the majority of other girls in that she wants to try her "wings." She is anxious to ascertain what her college career has gained for her and the only successful and satisfactory method for her to learn is to take up some line of work and see exactly with what success she meets. You cannot really censure her for that. She has spent these years in college preparing for some type of work and it is natural for her to want to gain a little experience before marrying and going to a home of her own. Don't discourage her nor resent her attitude It will widen her experience, broaden her viewpoint and, too, may be of service to her after marriage.

* * *

Dear Miss Smart:

I went with a young man for some time and was deeply in love with him. He said he would write me as soon as he could. I have been faithful to him and have waited for him patiently but as yet I have not heard from him. Would you suggest that I forget him? I love him.

JANE

Three months' silence does seem to be quite long, Jane, and certainly a fair enough test for the young man. Surely he must be a faithless and fickle one. Accept the company of other young men and enjoy their friendship. It is only a waste of time for you to continue this "long distance" worship.

SOCIAL CALENDAR

FRIDAY

Miss Josephine Stewart honored with a farewell party at the Y. W. C. A., 8 p. m.

Yang Lang club, Miss Betty Hunter, evening.

Mrs. Glennes Woodruff entertains the Delta Sigma sorority with a 5 o'clock tea.

Mrs. O. E. Davis entertains with a 5 o'clock tea honoring Miss Mae Hensler.

SATURDAY

Lotus club entertains with a farewell tea at the home of the president, Mrs. O. B. Selfridge, honoring Mrs. Harry L. Gayer and Mrs. Thomas F. Brady.

Mrs. Jonas Wohlgemuth entertains with a 5 o'clock tea at the Lima club, honoring Miss Harriet Lilienthal and Miss Clara Brunner.

Mrs. Raymond Couroy entertains with a 5 o'clock tea at the Elks' Home.

Ladies' Social club, U. C. T., to meet in the hall, 2:30 p. m.

Mrs. Otis Lippincott and Mrs. Harry Thomas entertain with a 1 o'clock luncheon at the Hotel Barr, honoring Mrs. W. L. Rogers.

Tri Theta sorority entertains with a dinner at the Lima club, 6:30 p. m.

✧ ✧ ✧

An attractive function of Thursday was the annual five o'clock tea at the Shawnee Country club, given by the College Woman's club.

The tea was one of three dainty courses, served at small tables, which were artistically adorned with garden flowers.

A business session followed the tea and the annual reports were given. Mrs. J. W. Roby, presided. Installation of the new officers was held. Officers for the ensuing year are Mrs. Roby, president; Mrs. Gwen Jones Pence, vice-president; Miss Catherine Weadock, corresponding secretary; Miss Josephine Garretson, recording secretary and Miss Eleanor Gekeler, treasurer.

Following the business session a delightfully arranged program was presented by Mrs. John Arthur Harrison, reader; Miss Mary Kathryn Roby, pianist; Mrs. Josephine Sherwood Mehaffey, violinist; Josephine Taylor Harrison, juvenile reader; Elizabeth Breckenridge, Josephine Peirce and Naomi Lippincott, dancing pupils of Miss Irene Buckley.

The program opened with little Miss Harrison, in quaint costume, giving "Grandma's Minuet," by Mary M. Dodge. Josephine Peirce and Josephine Harrison, in costumes, then gave a "Colonial Dance" with Paderewski's Minuet" as the accompaniment. "Polichnelle" by Rachmaninoff was played by Miss Roby and Mrs. Harrison read "Pauline Pavlovna" by Thomas Bailey Aldrich. "Allegretto," a Scotch Heather Dance by Chalif was interpreted by Josephine Peirce.

Mrs. J. W. Roby sang two Scotch Ballads, "Bonnie Doon" and "Annie Laurie," Miss Roby played the piano acompaniment.

"Tam O'Shanter" by Burns was read by Mrs. Harrison, the musical accompaniment being played by Miss Roby. "The Bacchantes," a lovely scarf dance by Vestoff-Serova was given by Miss Lippincott and Miss Breckenridge. "Torador" from "Carmen" (Biszet) was played by Mrs. Mehaffey with Miss Roby presiding at the piano. Mrs. Harrison read "The Gypsy Flower Girl" by McDonnell and Miss Breckenridge gave a solo dance, "Mazurka Caprice" by Vestoff-Serova.

An attractive stage, formed of heavily embroidered Japanese screens, a profusion of flowers and palms, was arranged at one end of the living room for the presentation of the aesthetic program.

Mrs. John A. Harrison was in charge of the program and the hostesses for the evening included Mrs. Chalmers Brown, chairman; Miss Eleanor Gekeler, Miss Helen Craig, Miss Jane Conrath and Mrs. H. W. L. Kidder.

✧ ✧ ✧

Mr. and Mrs. Frank M. Rimer, of Vaughnsville, announce the marriage of their daughter, Frances Helen, to Floyd Raymond Flatter, son of Mr. and Mrs. Clinton Flatter, of Osborn. The ceremony was celebrated last Sunday at the home of the bride's parents. The Rev. Conklin, pastor of the Vaughnsville M. E. church officiated.

Mr. and Mrs. Flatter left immediately for their country home near New Burlington.

✧ ✧ ✧

Mrs. Carl Crites, of the Aberdeen-apts, delightfully entertained a small coterie of friends with a prettily appointed 1 o'clock luncheon honoring Miss Jeanette Knisely, bride-elect of Frank Jemison, of Cincinnati. A beautiful basket of pink rosebuds formed the centerpiece. Following the luncheon the afternoon was enjoyed in bridge. The honor guest wa spresented an attractive gift.

✧ ✧ ✧

Members of the Lotus club will entertain with a farewell tea honoring Mrs. Thomas F. Brady and Mrs. Harry L. Gayer, Saturday afternoon from 4 to 6 o'clock, at the home of the president, Mrs. O. B. Selfridge, of W. Market-st. Both Mrs. Brady and Mrs. Gayer are taking up residence in other cities and it is with regret that the Lotus club loses these two highly valued members.

✧ ✧ ✧

Mrs. J. C. Lincoln and daughter, Miss Marie, of Brice-av, left Friday fo the United States Military Academy, West Point, where they will attend the graduation exercises. They will be joined at Salem by Miss Leotta Meredith. They will visit in New York and other eastern points. Cadet Relph Lincoln, who has completed his second year at the Academy will accompany Mrs. Lincoln and Miss Lincoln home for his summer furlough.

Ladies' High Heel French Kid Shoes, $1.98, all sizes. Bargain Dept., 2nd floor. J. C. Penney Co.

WHY FLAPPERS FAIL!

Their Chance in Business

AGNES DOHONEY

(BY AGNES DOHONEY)

(Selected as Convention Girl by the Disabled American Veterans of the World War in a contest from which all flapper types were barred and only "home types" admitted.)

What are her chances for business success?

Admitting the possibility of "unlimited nerve" and even of a certain amount of intelligence, what of other essentials?

If the flapper has been truthfully diagnosed, then we see her as a person who will not accept discipline and who has no obedience or reverence for anything except the latest fad.

How is she going to accept well-defined disciplinary rules of the work?

And if her interests are centered entirely upon herself and upon faddism, how much of her interest will be given to business?

That great personal interest and attention to the business one is engaged in is the only answer to success in that business is too well known to merit argument. That employers ask that interest and give opportunity to those who display it is also well known.

What then can possibly be the chance of a girl who finds it impossible to take even a passing interest; whose mind is rambling in the fields of self and fad?

Failure is almost certain.

(More on "Why Flappers Fail," by Miss Dohoney Sunday.)

OUR FIRST YEAR

BY A BRIDE

Mrs. Herrod Knows Jack's Tastes Better Than I

By this time Mrs. Herrod had come back. At once she began to pay considerable attention to us. Ostensibly she came to see me, but in my heart I believed she only wanted to be free to come and go in Jack's home.

She began to make me feel like an adopted daughter. She advised me as if I were her only child. And before many weks had passed I admitted I couldn't help liking her.

Mrs. Herrod was so superior. She knew about art, music, the latest books, she had met many important persons. I saw why I couldn't cope with her: she was finished, complete.

"And she doesn't need Jack—she has so many resources," said I to Me. "Her life has been crammed with extraordinary experiences, and she has been industrious. I can see why Jack likes her.

"But she has so much in herself to fall back on, why does she infringe upon my poor little happiness—taking Jack away from me—hours at a time!"

Quite unfairly, I forgot Jack had loved chess long before he had loved me.

Mrs. Herrod developed the most astonishing way of dropping in at unexpected moments.

For instance, the day I cooked rice for the first time, Mrs Herrod arrived and before I realized what a goose I was, I had taken her into my kitchenet.

"You see rice can be used so many ways," I chattered, as if she never had kept house. "For breakfast with cream, in small cakes with cheese sauce for luncheon, or a pudding with raisins, or as a vegetable with chicken or lamb! So I decided to boil a quantity!"

While Mrs. Herrod stayed, the quantity of rice I had allowed for two swelled until it overflowed my largest kettle, until I had dishes of boiled rice covering all my kitchen shelves!

She was lovely. She laughed with me. But just as she was leaving she said she had an idea Jack didn't care about rice!

After she had gone I sat down and cried.

And I was grieved twice over, when Jack sat down to dinner.

Rice, he admitted, was the one thing, the only thing, he never had been able to eat. So sorry, but not even to please his new wife, would he touch a grain!

Then I wept violently, wept the harder because I would not explain the reason to Jack.

Why should Mrs. Herrod kn more about my husband's ta than I?

There was one thing I hoped hadn't discovered about my m She hadn't any right to know h much he loved babies! Lately I h begun to think a good deal ab babies. That very morning we g had been to Mary Smith's to sew her third, the new one.

And Jeanne, our confirmed sp ster, had held up a tiny slip, garded it lovingly, and had m mured:

"This is the most thrilling mo ing of my life!"

I could have cried for Jeanne. Or was it for myself I could h cried?

(To Be Continued)

(Copyright, 1922.)

ALL THE NEW
VICTOR RECORDS
—AT—
Rowlands
Northwest Corner Square

Black and White Sn Fasteners, 4c. Bargain Dep 2nd floor. J. C. Penney C

Rex Beach Explains Story Of "Fair Lady," New Film

With Betty Blythe, the Most Beautiful Woman in the World.

Rex Beach, the author, speaking of "Fair Lady," second of the Rex Beach film productions, booked at the Lyric Theatre for next Sunday, tells some interesting things about the origin of the story from which this new screen drama was made.

"The story from which 'Fair Lady' was produced was built on a basic foundation of actual facts," said Mr. Beach, "and on that account I believe it has a particularly human appeal. The story was originally published as a novel under the title of 'The Net,' which referred to the police methods of rounding up the band of criminals with which the story deals, but in adapting the novel for screen presentation so much new material was added that the new title 'Fair Lady,' was considered more appropriate for the film version.

Miss Betty Blythe appeared here in "Queen of Sheba."

Ladies' Muslin Gowns 69c, in Bargain Department, 2nd floor. J. C. Penney Co.

Many have used it for years

THE final test of a coffee is whether people who try it continue to use it. Golden Sun makes friends and *keeps* them.

Preferred by those who are willing to pay the most as well as by those who want to economize. Sold on a money-back basis. Try it and you will adopt it.

Its goodness, purity, flavor and clearness are not excelled. Never muddy in the cup. Never bitter. Healthful and tastes better. Good grocers recommend it.

The Woolson Spice Company, Toledo, Ohio

Housefurnishings That Will Appeal to Thrifty Housewives

Of enduring quality fully describes the class of goods you will find at this store. Furnishings at prices you can afford to pay, elegance and endurance without the outlay of much money, goods that we are proud to show and sell and that we know will remain sold. "WALK A BLOCK AND A HALF" and save some money.

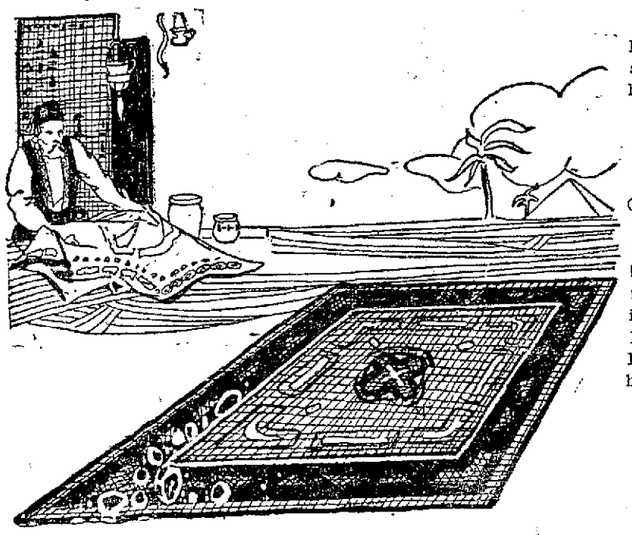

By reason of a large purchase we are able to offer to our trade an extra heavy

Velvet Rug

Of fine quality, beautiful patterns, florals and orientals, in sizes from 6x9 up. Most wear resisting SEAMLESS VELVET RUGS. We are offering them to you at the same saving we made in buying them. A fine Rug for Parlor, Living Room or Dining Room. The biggest value we have ever offered.

$39.50

See Them in Our Window

CARPET SWEEPER

SENSATIONAL OFFER IN FINE QUALITY

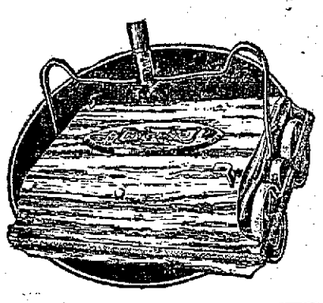

Our own brand, heavy steel finely finished mahogany case, full size. Has best quality bristle brush, full Cyco Bearing, strong handle, heavy handle bail. Bound edges to prevent marring of furniture. An easy running sweeper that will outwear 59 brooms. Compare it with sweepers costing double the price we ask for this one and you will believe what we claim for this sweeper. See our window display, NOW ONLY **$1.99**

This is not a temporary light weight sweeper made up for a special sale, but a regular sweeper in every way.

Our MARVEL solid oak, 4 ft. Porch Swing, only **$3.59**

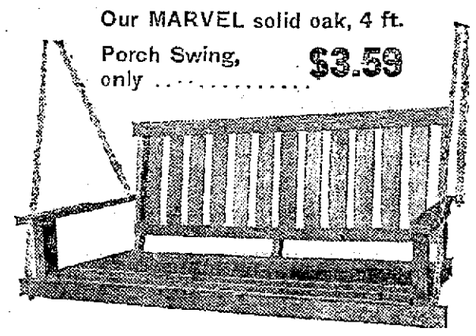

See our fine line of Haltex Fibre Porch Furniture

Finished in a rich shade of dark brown. Special Rocker or chair, like cut, a beauty and comfortable, only

$8.75

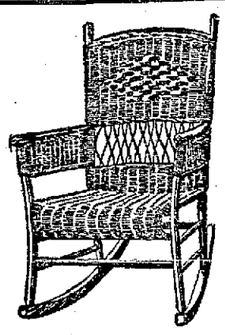

GENUINE

"OLD HICKORY"

Porch or Lawn Furniture, the lasting kind that will stand all kinds of weather. Complete three piece sets or odd chairs and rockers.

Price $5.50 up

Every piece a comfortable piece. Call and see them.

RED STAR Detroit Vapor **OIL STOVE**

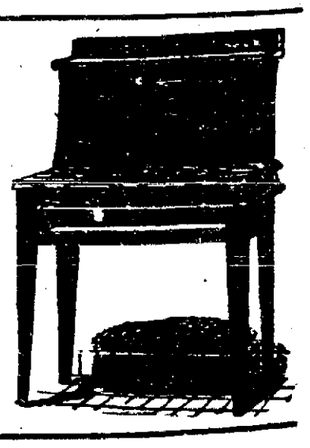

The only Coal Oil Stove with an ALL CAST Eight Pound Iron Burner. The whole line now greatly improved and at reduced prices. All models white enameled trimmed, improved primer cup, easier adjustments. City gas results with coal oil. Call and see this stove in operation.

Special Prices on Complete Suites

EMPIRE FURNITURE & CARPET CO.
THE YELLOW FRONT STORE THAT SAVES YOU MONEY
EMPIRE BLDG 233-235 South Main St. - LIMA, OHIO

Living Room Suites, Dining Room Suites Bed Room Suites Reduced.

NEWSPAPER ARCHIVE®

On Wings of Wireless

by ARTHUR B REEVE

(Continued from Our Last Issue)

CHAPTER V

MUSIC IN THE AIR

Garrick and Dick walked slowly down Forty-ninth-st and across Sixth-av, laughing at Ruth's ruse—and a bit sore.

"I suppose you feel put out!" gunned Garrick.

Dick was too puzzled to get it. "She certainly put us thru the Inner Circle with as much neatness and dispatch as a sardine goes from the river to the tin in the movies . . . Only, I wonder why?"

Garrick was thinking of the threat message. "Could it be that she took that way of keeping us out of danger?"

He stopped short and looked back. A tough stranger was lurking back of them. Garrick moved ahead and stopped again. The stranger stopped and slouched into a garage. Garrick walked back quickly and as he passed him looked over and smiled. "I'm on," he laughed and the man dropped his eye in sheepish sullenness.

They turned the corner and again into Fiftieth-st. As they passed the other door of the garage which ran thru the block Garrick hesitated as if to walk thru it and locate the shadower. As he did so he saw another man slink into a doorway.

"We've discovered one; another has moved up to take his place. An old and very effective device."

He hurried down the street with Dick plunged into the subway, waited for a train, then walked on out the other exit. No "tail" could hold down Garrick if he suspected he was being shadowed.

What did it mean? Still speculating, they went on to Garrick's city apartment at Bachelor's Hall and turned in.

The next morning was rainy, damp and depressing. Garrick and Dick had breakfasted and were discussing the events of the day before. Garrick's mind was most active when his physical being seemed lazier. Stretching out in his chair, raising his arms slowly above his head, he yawned and was about to deliver himself of some sage observation on life in general and the case in particular when the telephone rang.

"Hang it, what's this? Answer it, Dick, old man?"

Dick's mind and body were both alert. He had breakfasted with a couple of invisible companions, love and anxiety. "Garrick." He held his hand now over the transmitter. "My word! It's Mrs Walden."

"Nita Walden? Here? Tell her there's a little reception room down there. We'll be with her right away."

Nita Walden was distractedly sinking quick and balling the handkerchief in her hand as she gazed out of the window at her car in which McKay was biting with bulldog grip at his pipe as if contemplating something distastetul.

Garrick closed the door as she rushed excitedly to him and seized his hand with fingers that clinched unconsciously.

"Guy . . . I am desperate. It's Ruth again—my little girl. You must find her for me. I can't take anyone into my confidence except you—and Dick. I don't know which way to turn. She didn't come home last night. I have walked and walked the floor waiting for her. I haven't even had a telephone call from her or anyone else. What shall I do? She never, never did this before. My Ruthie—my little girl. Oh, Guy, I can't stand the worry and uncertainty of it. Help me, please."

Garrick took Nita's arms and led her quietly back to a big seat in one end of the room. Gently he questioned her until he had her quieted or concentrating on her answers.

There was a knock at the door. Garrick opened it. It was McKay.

"Please, sir, I was just talking to a friend of mine, a chauffeur, who drives for some people out on the south shore, who live up the street. Miss Ruth's car was wrecked out on the Island—ran into a fence or something on an approach to one of the bridges on the Motor Parkway—over the embankment—near Smithtown."

"Was she hurt? Where is she?" Mrs. Walden's acute ears had caught even the modulated words.

"No one knows, ma'am. There was not a trace of anyone around the car—just the machine, left there."

"Oh, Guy, this is terrible, terrible. What shall I do? I'll go wild with fear if I don't hear something soon."

What had happened? Garrick tried to be reassuring, but Nita Walden would not be reassured.

"This is another mad escapade of Ruth . . . and Vira, I suppose . . . and who else? What can Ruth be thinking about?"

Garrick took down the telephone receiver and called a Bryant number. Dick glanced over quickly. It was a number he had seen in the hallway of the Inner Circle and had made a mental note of. Evidently Garrick had done the same.

"This is Glenn Buckley's brother," he prevaricated. "Is he there? Well, do you know where I can call him? You think he's at the Cecil? Thank you."

Garrick turned, without betraying

THEY SELECTED A TABLE IN AN ANGULAR CORNER.

where it was he had called. "They're some friends of his. I thought perhaps Glenn might give us some information. Suppose, Nita, you have McKay drive us over to the Cecil. It's on Park-av."

They were rounding the Grand Central and caught in traffic when Garrick suddenly beckoned over a newsboy and bought a couple of evening papers.

"Another robbery on Long Island," he commented, as he glanced down from the big headline. "The Parr estate in Smithtown."

"The Parrs," commented Mrs. Walden. "Why, they're friends of mine. They have a beautiful place, very wealthy people.

"Strange circumstances," went on reading Garrick. "A girl and two men." Then he checked himself.

"Why that's like the affair over at Gerards' the other night," supplied Mrs. Walden.

It was easy to see what was running thru her mind, the similarity of the affairs, the coincidence of Ruth's car on the Parkway near Smithtown, and her intimacy with the family. She did not say anything but ran thru the short news story feverishly without finding anything further to feed her fears. But it was evident that she suspected the worst. Had Ruth been mixed up in it?

They found Glenn at the Cecil, looking a bit fagged.

"Ruth, why, she's all right, Mrs. Walden," he hastened. "Yes, I heard something about an accident. Just the steering gear went wrong. But she was quick enough to get from under and the car took the fence instead of up the bridge and off—at least that's what I heard."

They harried young Buckley with questions, but he was guarded. He protested that he knew nothing more, winding up again with the assurance, "She's all right, tho."

"But how do you know she's all right?" insisted Garrick.

"Because I was talking to Vira over the wire when I made the appointment to meet her at the tea rooms of the Champs Elysees at three and she said she was. That's all I know."

It seemed as tho having delivered his assurance that Ruth was safe, Glenn was doing some rapid thinking on his own account. How had they located him here at the Cecil? It was true that his family lived here in the winter, but the more he revolved it in his mind, the more suspicious of Garrick he became and he began to shut up for fear of dropping another inadvertent remark like that about the Champs Elysees.

"Now, Nita," insisted Garrick as they returned to her car, don't let go yourself. Just trust me. I believe that boy, even if he was tight-mouthed. I can handle this thing. Don't worry. Just keep busy. See, the sun is out, now. Give her a surprise. Take McKay; go out there; get her car towed somewhere before she does. I'll get her, safe."

Nita Walden was nearly hysterical, but the pressure of Garrick's hand and his almost hypnotic eyes won her.

Glenn had not been such a bad guesser. It was nearly three when Garrick and Dick sauntered into the lobby of the Champs Elysees, looked about cautiously, and proceeded to get under cover.

Before the tea room on the mezzanine floor hung a sign: "Radio Concerts Daily." They nosed in, saw that the coast was clear, and selected a table in an angular corner, with a mirror so placed that it was a veritable periscope.

An orchestra in Newark was broadcasting some selection as they sat down at the table and ordered tea and crumpets.

It was not more than sixty seconds after three that they saw Glenn come in, looking pale and tired, select a table at the other end of the room and drop into a chair facing the entrance.

Ten minutes later Vira bustled in, excited and angry about something—and worried. Glenn rose and greeted her, all animation, now that a girl was in question.

Few things are more fascinating than listening to a radiophone concert. Someone turns the tuning handle of the receiving set. Short and long buzzes following each other in a lazy sort of way indicate some amateur telegrapher at work.

The tuning handle is turned a little more and a peculiar moaning sound is heard. Turned still more the sound becomes a weak voice or music. A final turning of the handle brings in the radiophone loud and clear. The tuning is exceedingly sharp.

It is fascinating ordinarily, but there were four people at opposite ends of the room for whom this concert had no interest.

Garrick and Dick, watching and wondering what to do, had fallen into a discussion of Ruth and Vira and Garrick was taking a cruel delight in sounding Dick.

To his serious mind, Dick confessed, it was just this vivacious type of Ruth that had for him the greatest attraction. As he put it, an intellectual girl would have been merely intensifying his own nature.

Garrick was urging him on and delivering a little scientific homily on wise old nature that brought together the dissimilar and averaged them.

There was no approval of the butterfly and the candle in Dick, however, and they were soon into a discussion of Rae and the evident dissipation she showed.

"One does not readily think of girls sowing wild oats," remarked Garrick. "Yet they often do. This is one of the strange anomalies of the new freedom of women."

Dick frowned as he thought of the glamor of the life they had seen at the Inner Circle. What the end of it all might be, he evidently preferred not to guess. At least he did not pursue the subject.

"Do you know, I've been worrying a good deal about the handwriting on that autographic film," Garrick changed the subject as he brought out duplicate prints he had made. "Whose is it? Do you happen to have any note or letter from Ruth?"

Dick could not avoid the point-blank inquiry. He pulled a little note from his pocket. Inside the envelope was a dainty handkerchief. Garrick looked up with a questioning smile. Dick flushed. "A note from Ruth several weeks ago . . ." Then he stopped. He did not need to explain the dainty little bit of lace.

Garrick took the note and laid it down on the table beside the print. Then with his pencil he began noting the formation of letters, the capitals, a score of little characteristics."

"The writing is Ruth's, all right," he remarked, passing both over to Dick and at arm's length in silence pointing from one to the other with the pencil.

"I think I'm getting a line on Ruth," he said in a tone to reassure Dick. "She's a game bird—but she flies funny."

There was a pause. The concert number was now a solo, "Love's Old Sweet Song."

Neither said a word. Dick was mechanically folding up the letter, restoring the handkerchief in the envelope, and handing back the print to Guy.

They sat for a moment as the words, clear, tender, distinct, transferred Hertzian waves into waves of emotion.

Suddenly — ah-h-h Bizz-zz-zz-zz Buzz-zz-zz-zz.

A shade of annoyance passed over Dick's face as if a thread of feeling had been broken.

Bzzzzzzz—dot-dash-dot-dot-dash.

Dick scowled. Garrick tapped the table absent-mindedly with his finger.

Then suddenly each looked up and caught the eyes of the other.

"Paging Miss Ruth Walden from the Sea Vamp. Meet me in the Pink Room tonight. Jack."

The dots and dashes ceased. Bzzz Buzz-zz-zz. Then the solo started again.

Garrick looked into the mirror which gave him a reflection of Glenn and Vira. They had got it, too. The dots and dashes had meant only interruption to most in the room. To two people they were a message; to two others they were a mystery.

A few moment's later, Glenn paid the check and the two rose to go. Garrick hastily did the same.

"They will tell Ruth," he nodded to Dick as they went out. "She'll be there."

In the press in the lobby they managed to get just back of the now earnestly conversing couple.

"Well, if Jack's here . . . then Rae is, too."

Glenn looked more troubled.

Garrick drew Dick over toward the news stand just in time to prevent their being seen following.

"So Jack Curtis has come in again," ground out Dick.

"We've just simply got to hear what is said in that Pink Room tonight," considered Garrick, with a glance at Dick as much as to ask, "Are you game?"

Dick's face lighted up as if a sun ray arc had been switched on.

"My wireless dictagraph!" he exclaimed.

(Continued in Our Next Issue)

PATTERN FOR TODAY

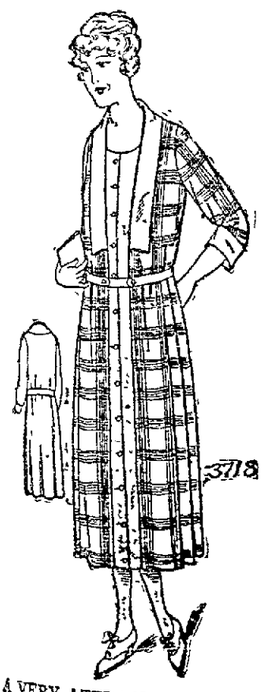

A VERY ATTRACTIVE HOUSE DRESS OR DAY DRESS

Pattern 3718 is shown in this illustration. It is cut in 7 sizes: 36, 38, 40, 42, 44, 46 and 48 inches bust measure. A 38 inch size requires 6 yards of 36 inch material. If made as illustrated it will require 4 3-8 yards of plaid and 1 5-8 yard of plain material, 36 inches wide.

Gingham, percale, seersucker, chambray, repp, linen, voile, and serge could be used for this style. The width of the skirt at the foot is about 2 1-4 yards.

A pattern of this illustration mailed to any address on receipt of 10c in silver.

NAME .....

Number .....

Town .....

Pattern No. ..... Size .....

Address Pattern Department, The Lima News.

For Your Vacation OR Week End Outing go to Sandusky, Cedar Point, Ohio (On Lake Erie)

The L. E. & W. R. R.

Offers reduced rate Summer Tourist Fares and Low Rate Week End Fares to these resorts and return.

Phone or write your nearest L. E. & W. R. R. Ticket Agent, or R. C. Fiscus, Asst. General Pass. Agent, Indianapolis, Ind.

NIAGARA FALLS EXCURSIONS

Round Trip From

Lima, Ohio

$10.05

Every Tuesday, June, July, August

Limit 14 Days

via

Ohio Electric Ry. to Toledo, C. & B. Boat Line to Buffalo, International Ry. to Niagara Falls.

For full information see Agents or Address

F. E. Hoffman, D. P. A., Lima, O.
W. S. Whitney, G. P. A., Springfield, O.

Packing Houses, Peoria, Ill. Main Office, Cleveland, Ohio

Buehler Bros. CUT RATE MARKETS

126 E. High St. Across from Lima News Office

SATURDAY SPECIALS

Please bear in mind that Buehler Bros. only sell "Quality Meat" no matter how low the price—a point every housewife should bear in mind for economy's sake.

VERY SPECIAL

FRESH LEAN BOIL BEEF 8c lb

FRESH VEAL POCKET ROAST 10c lb

BEEF

Chuck Steak, lb. 15c
Round Shoulder Roast, lb. 16c
Chuck Roast, Center Cut, lb. 14c
Sugar Cured Corned Beef, lb. 15c
Sirloin Steak, lb. 23c

PORK

Fresh Cala Hams, lb. 15c
Fresh Sausage, lb. 16c
Shoulder Pork Chops, lb. 22c
Pork Shoulder Roast, lb...20c
Jowl Bacon, lb. 15c

VERY SPECIAL

FRESH SMALL HEARTS 5c lb

FRESH HAMBURG STEAK 10c lb

VEAL

Shoulder Veal Chops, lb..18c
Rib Veal Chops, lb. 25c
Shoulder Veal Roast, lb...16c
Meaty Stewing Veal, lb...12c

SAUSAGES

Smoked Frankfurters, lb...18c
Smoked Sausage, lb. 16c
Smoked Knockers, lb. ..18c
Long Bologna, lb. 16c

Lean Tender Beef Pot Roast, lb. 10c

Best Grade Creamery Butter, lb. 36c

107 Busy White Markets in 20 States. All meats government inspected. All purchases guaranteed.

ADVENTURES OF THE TWINS

DREAMS ARE MADE ON MOON, TWINS TOLD

By OLIVE ROBERTS BARTON

The Twins watched one little Towslie while he worked over a bright kettle.

Nancy and Nick followed Mr. Peerabout out of his ramshackle old house and along a path thru the Silver Forest to the town of Snoozelum, where the Towslies lived. The Towslies were the dream fairies.

It was a very odd place—nothing at all like a dream. For dreams are quiet and beautiful—mostly—while this place was full of noise.

"What are they all doing?" asked Nancy curiously.

"Boiling dreams!" nodded old Peerabout approvingly.

The Twins watched one little Towslie while he worked over a bright kettle. These were the things he put into it: A piece of beautiful silk, a few raindrops, some tears some faded flowers, some fresh flowers and a song.

Then he stirred it all up with a big spoon bigger than himself. He flew around from one side to the other, singing a quaint little song and looking ever so happy.

At last he unhooked a sack from the wall of his house, made of poppy leaves—the sack, not the house, and held it over the kettle. The steam from the kettle went into it and he tied it up with a tendril off a grape vine.

"That was a whole story the Towslie stirred into the kettle," explained Mr. Peerabout. "A little girl wore a new silk dress to a party. It rained and she cried because her dress was spoiled.

"Then she saw some poor, dusty, faded flowers hold up their drooping heads to the rain and look so fresh and glad she forgot about her dress and began to sing.

"The Towslie will slide down to earth on a moon-beam tonight, then down a chimney and open his bag on some little girl's pillow. That's the way it's done."

(To Be Continued)

(Copyright, 1922)

BIGGEST AND BEST YET

R-N-M WHITE NAPTHA SOAP

R-N-M White Naptha Soap

Made especially to be used with Rub-No-More Washing Powder. Use them together and save half your soap bill and above all—save your clothes.

AT YOUR GROCERS

Rub-No-More Company
Fort Wayne, Indiana

Cuticura Is The Best Beauty Doctor

Daily use of Cuticura Soap, with touches of Cuticura Ointment now and then, keeps the skin fresh, smooth and clear. Cuticura Talcum is also ideal for the skin.

Sample Each Free by Mail Address: "Cuticura Laboratories, Dept. 11F, Malden 48, Mass." Sold everywhere. Soap 25c, Ointment 25 and 50c, Talcum 25c. Cuticura Soap shaves without mug.

Look Like Success

We'll press that old suit so it looks like a million for

50 Cents

WEINFELD'S FAULTLESS

Main 4747

WE CALL EVERYWHERE

Extraordinary Sale Of Clothing

Think of being able to TAKE YOUR CHOICE of any silk dress in our store for $19.95 and, in doing so, having your pick of dresses that formerly sold up to $39.95!

That's just one sample of the WONDERFUL OPPORTUNITIES this sale offers you. And you don't need money because—YOUR CREDIT IS GOOD!

Your Choice of Any LADY'S COAT In Our Store ------- $14.95
Formerly up to $35.00

Your Choice of Any SILK DRESS In Our Store ------- $19.95
Formerly up to $39.95

Your Choice of Any LADY'S SUIT In Our Store ------- $24.95
Formerly up to $47.50

SPECIAL $3.98
Imported Hand-Made Dresses

These charming dresses are hand made throughout, daintily hand embroidered. A wonderful bargain at our very special price. Supply limited.

BIG VALUES
Men's and Young Men's Suits

Ladies' Waists – Skirts – Children's Clothes

CREDIT

Anything you can afford to spend will open your account—balance on easy terms

The Union
A NATIONAL INSTITUTION

216 South Main St.

R. Stern, Mgr.

NEWSPAPER ARCHIVE®

GRIFFITH TO HANG NEW STARS IN CINEMA HEAVEN

(BY ESTHER WAGNER)

D. W. GRIFFITH is preparing to hang more stars in the cinema heavens.

He has just completed the cast and is shooting opening scenes of his next picture, a comedy drama by Irene Sinclair with the working title of "At the Grange." It will be in seven reels.

D. W. will introduce a number of new faces to the silver screen. And Griffith has a way, like Cecil DeMille, of fashioning celebrities from nonentities. Richard Barthelmess, for instance.

The cast of the new picture includes Carol Dempster, Porter Strong, Henry Hull, C. H. Croker-King, Morgan Wallace, Margaret Dale, Frank Wunderlee, Frank Sheridan and Irma Harrison.

Hull is best known on the stage for his work in "The Man Who Came Back" and "The Cat and the Canary." Croker-King was the star of "Bull Dog Drummond." Most of the others are well-known on Broadway but little known in the photoplay provinces.

* * *

Lillian Gish's new series of starring pictures will soon start also under the supervision of Griffith. Altho she will have her own company the pictures will be made in the Griffith studios.

Richard Barthelmess was the first of the Griffith-developed stars to "go it alone." His success was one of the sensations of the year in film circles.

THEATRE DIRECTORY

AT THE LYRIC:

The film version of Frances Hodgson Burnett's famous story "Little Lord Fauntleroy," is the special attraction again today at the Lyric theatre. Mary Pickford has two distinct roles, that of the Little Lord and of Dearest, the mother. The engagement ends on Saturday.

* * *

AT THE SIGMA:

Marshall Neilan's unique photoplay "Bits of Life" opens a two day engagement today at the Sigma theatre. Wesley Barry, John Bowers, Lon Chaney, Harriet Hammond and a host of others appear in the cast.

* * *

AT THE MAJESTIC:

"The Cradle of Courage" starring William S. Hart, opens a two day engagement today at the Majestic theatre. Also other features.

* * *

THE MOVIE CHATTERBOX

Edward Burns will be Constance Talmadge's leading man in "East Is West."

* * *

Ramsey Wallace will play the lead in "The Gamin Girl," starring Alice Calhoun.

* * *

Alan Forrest plays opposite Shirley Mason in "The Littlest Teacher."

* * *

Colleen Moore's hint to vacationists: Don't leave all your best clothes behind — you may meet someone you'd like to dress up for.

* * *

What next? Katherine MacDonald shows us first "The Woman's Side," and then "White Shoulders"

* * *

Maurice Tourneur has completed the exteriors for "The Christian" at Epsom Downs and the Isle of Man and is on his way to America to take the interiors.

* * *

Europeans notes: "The Diva's Ruby" will be filmed in Italy. "The King of the Beggars," a serial that has proved a sensation in Paris, will be sent to the United States. "The Valley of Ngumba" and "The White Desert" are being filmed in Germany, using wild animals of the Hagenbeck collection. Constance Binney will make a feature in London. Lillian Gish is expected to make a personal appearance tour with "Orphans of the Storm" in England. "The Tragedy of Russia" is a six-reel film showing the fall of the czar and the rise of the bolshevist government. Among the new German films are "The Round of Death," "The Princess of Tuscany," "The Empress Elizabeth," "The Murderous Governor" and "The Ascension of Henrele."

Mae Burch. Once a vamp and now a sweet nurse girl in "The Christian."

Colleen Moore. She's Rupert Hughes favorite star. "Bitterness of Sweets" is her latest.

Be Careful What You Wash Your Child's Hair With

If you want to keep your child's hair in good condition, be careful what you wash it with.

Most soaps and prepared shampoos contain too much alkali. This dries the scalp, makes the hair brittle, and is very harmful. Mulsified cocoanut oil shampoo (which is pure and entirely greaseless), is much better than anything else you can use for shampooing, as this can't possibly injure the hair.

Simply put two or three teaspoonfuls of Mulsified in a cup or glass with a little warm water, then moisten the hair with water and rub it in. It will make an abundance of rich, creamy lather, and cleanse the hair and scalp thoroly. The lather rinses out easily, and removes every particle of dust, dirt, dandruff and excess oil. The hair dries quickly and evenly, and it leaves it fine and silky, bright, fluffy and easy to manage.

You can get Mulsified cocoanut oil shampoo at any drug store. It is very cheap, and a few ounces is enough to last everyone in the family for months. Be sure your druggist gives you Mulsified.—Adv.

Myro Double Mesh Hair Nets 8c, in our Bargain Dept., 2nd floor. J. C. Penney Co.

ALL THE NEW
VICTOR RECORDS
—AT—
Rowlands
Northwest Corner Square

Ohio Electric Railway
$1.90 Every Sunday TOLEDO, OH and Return
Good on all trains
Last train from Toledo will r Lima, O., every Sunday nig
Special train leaves each Sunda 5:45 A. M., arrives Toledo 8:00 in time to connect with all boats
F. E. Hoffman, D. P. & F. A., Lima, Ohio.
W. S. Whitney, General Passenger Age Springfield,

LYRIC
LAST TWO DAYS—TODAY AND TOMORROW
Where ripples of delight Check the trembling tears
MARY PICKFORD
IN
"LITTLE LORD FAUNTLEROY"
STARTING SUNDAY
THE MOST BEAUTIFUL WOMAN IN THE WORLD
BETTY BLYTHE
Who Appeared in "QUEEN OF SHEEBA"
Now Will Be Seen In
Whitman Bennett presents
REX BEACH'S romance
Fair Lady
Founded on his famous novel "The Net"
Directed by Kenneth Webb
Scenario by Dorothy Farnum
Mystery
Romance
Adventure
Vengeance
All in "Fair Lady"

SIGMA NOW PLAYING
Matinees 10-15c Nights 10-25c
It's Cooler at the Sigma
MARSHALL NEILAN
presents his photodramatic innovation
4 stories
14 stars
including
Wesley Barry
Lon Chaney
A FIRST NATIONAL ATTRACTION
BITS OF LIFE

QUILNA
CHIEF OF LIMA THEATRES
LEWIS J. SELZNICK presents
ELAINE HAMMERSTEIN
IN
"Why Announce Your Marriage?"
An Alan Crosland Production
A Timely and Romantic Screen Comedy
Quilna News Pathe Review
Bruce Wilderness Tale

MAJESTIC
TODAY AND TOMORROW
WM. S. HART
in
"The Cradle of Courage"
COMING SUNDAY
JACKIE COOGAN
in
"PECK'S BAD BOY"

JORDAN
FIRST QUALITY
OVERSIZED
GUARANTEED
TIRES
Low Cost
Long
Mileage
The JORDAN TIRE STORE
MAIN 7109 134 W. SPRING ST.

THE SAMPLE SHOP
220 N. MAIN

Silk Skirts $4.98
There is a good selection at the above special price in the popular silk of the newest style in white and jade Sorrento navy and black. Full range of sizes including extra large size—Just for Saturday.

SILK DRESSES
Materials are crepe, taffetas, georgettes—the styles are street, sport, afternoon—the very newest and most advanced late Spring and Summer styles. You don't find quality dresses like these every day, it's only once in a long, long while that a thing like this happens at the Sample Shop. On sale for Saturday only—
$10.00

Gingham Dresses $2.98
There are scores of new styles in the wanted Summer colors in small or large checks, plaids, combinations. Special just from 9 a. m. to 11:30 a. m. Saturday morning.

MYKRANTZ
COR. MAIN AND NORTH STS. PAUL L. DeWEESE, MG
SATURDAY TO MONDAY SAL
"ALWAYS TRY YOUR DRUG STORE FIRST"

LAST CALL FOR GRADUATION GIFTS
We call your attention to these suggestions: Ivory Sets, Kodal Toilette Sets, Stationery, Parker Fountain Pens, Eversharp Pencl For Saturday only we offer all our Ivory stock at 1-2 off.

FOUNTAIN SPECIALS FOR SUNDAY
Yum Yum Bricks, 55c.
Orange Sherbet, 55c quart; 30c pint.
Fresh Fruit Strawberry Ice Cream, 55c quart.
Vanilla Ice Cream, 45c quart.

Vacation Time is Kodak Time
Half the pleasure of your vacation packed up in a Kodak. Not to take one with you means half of your pleasure lost forever. Get one here—now—at the latest reduced prices.
Kodaks $6.50 up
Brownies $2.00 up
Expert service in our finishing department.

Week End Candy Specials
Social Sweets in pound box 59c.
Goff's Salt Water Taffy pound boxes, 39c.
Jordan Almonds in pound bo es, 49c.
Morse's Assorted Nuts in Cho olate $1.25 a box.

Steaming Hot—Icy Cold
When it is steaming hot and there is no place near to get a cold drink, what is more pleasing and satisfying than a good icy cold drink from a genuine Thermos Bottle? Keeps liquids cold for 72 hours ..... $2.00 UP

Mosquitos Are Here
Their sting this year is a re wallop. Protect yourself NO by using Mykrantz's Mosqui Skat. Mosquitos positively wi not stay around it. You can re in comfort and not be eternal "scratching." This sale, bottle 21

MEN! MEN! MEN!
Are you taking advantage of our new policy at the cigar counter? The first cigar in each box is free with the first purchase. The last cigar is also free with the last purchase. Patronize our cigar counter where the stock is kept just right, where the service is up to the minute with no waits

Read and Act — It Will Save You Meny
Beef Iron and Wine, 79c.
Sarsaparilla and Iron Blood Tonic, 79c.
Chlor-E-Denta Tooth Paste, 39c.
Cream of Benzoin and Witch Hazel for sunburn, 21c.
Household Ammonia, 15c.
Eagle Brand Milk, 5 for $1.00.
Jad Salts, 69c.
Lee's Rhubarb Laxative, 39c.
Mellin's Food, 79c.
Phillips' Milk Magnesia, 43c.
Burrough Bros. Milk Magnesia, 39c.
Lysol, 21c, 43c, 89c.
Waldorf Toilet Paper, 2 for 25c.
Vel Tex Toilet Paper, 3 for 25c.
Victory Toilet Paper, 6 for 25c.
Garfield Tea, 21c.
Healthol Mineral Oil, 59c.
Earle's Hypo Cod, 96c.
Caldwell's Syrup Pepsin, 45c. 89c.
Squibb's Liquid Petrolatum, 79c
Lavoris, 21c.
Pepsodent Tooth Paste, 39c.
Djer Kiss Face Powder, 39c.
Azurea Face Powder, 79c.
Melba Face Powder, 39c.
Harriet H. Ayers' Face Powder 69c.
Sempre Giovonne, 48c.
Colgate's Mechanic Paste, 14c.
Mykrantz Quinine Hair Tonic 39c, 69c, 79c.
Pinkham's Vegetable Compound 96c.
Miles' Nervine or any Miles Preparation, 79c.
Miles' Anti-Pain Pills, 21c.
Bayer Aspirin, 27c, 96c.
Vick's Salve, 59c.

Harvard Suits
FOR MEN AND YOUNG MEN
$15 $20 $25
2000 PAIRS TROUSERS For Work or Dress $1.39 to $6.50
THE
Harvard Clothes Shop
"Right On the Corner"
CORNER EAST MARKET AND UNION STREETS

NewspaperARCHIVE®

"OPEN RACE FOR PENNANT"--JOHN HEYDLER

SPORT CORES

"What seek st thou, O thou dauntless Eddie,
A-hiking past so awful high?"
For selling planes I'm getting ready.
This tour's to stir up intrest—make folks buy.

Release of two Three-I league umpires, Ed Arnold and Newt Fisher was announced.

Pillory, R. T. Wilson's winner in the Preakness stake, has been entered in the Latonia special race June 21.

Jack Malone, St. Paul middleweight, is staking a great deal on his fight with Bryan Downey Tuesday night. He says he will beat him

Far, far aloft in air an avi-
ator directs his whizzing plane.
E. Eickenbacker 'tis, by gravy,
Why there in cloudland, raising Cain.
The "Polkadot," a Yankee craft,
defeated the "Endeavor" London yacht, on the first event of the international between model yachts off Bayside, N. Y.

Harold Hackett, former captain of the U. S. Davis cup team, sailed for Europe where he will represent the U. S. Lawn Tennis association at a meeting in London July 7.

Amsterdam was confirmed as the meeting place of the 1928 Olympic game at a meeting of the committee yesterday.

The Cards got Robert Edgar, shortstop of Washington university team in St. Louis. He is a sensational fielder.

James R. Doeler, for three years on the Notre Dame university football squad, was appointed coach at Catholic university, Washington.

National A. A. U. track and field championships are to be held in Newark, N. J., on September 8, 9 and 11 according to F. W. Rubien, secretary of the union

Babe Ruth says he has given up hope of making a new home run record this year, but is sure he will get more clouts than any other slugger. "It may take 20 or 40 to beat 'em, but I'll beat 'em," he said.

Dode Paskert, Kansas City outfielder, has been released to the Columbus A. A. club for the waiver price, it was announced here today. Paskert has been used in the Blue line-up only against left handed pitching this season, altho he played that position regularly last year. He has been hitting around .300.

BOX SCORES

CINCINNATI	AB	H	PO	A
Burns, cf	5	3	4	0
Daubert, 1b	5	3	11	0
Duncan, lf	5	1	3	0
Roettger rf	5	1	3	0
Farrarate c	4	1	2	0
Bohne 2b	3	1	3	5
Gearney, ss	2	0	2	5
Griffith, 3b	4	0	0	2
Rixey, p	3	0	0	1
Totals	36	11	27	13

BROOKLYN	AB	H	PO	A
Hood, 2b	4	0	1	3
Johnston, 3b	4	1	5	4
Griffith, rf	4	2	5	1
Wheat, lf	4	2	4	0
Myer cf	4	1	0	0
Schmandt, 1b	4	1	0	0
Ward ss	1	0	0	0
Janvrin, ss	3	1	0	1
Miller, c	4	0	5	1
Kether, p	0	0	0	1
Cadore, p	2	0	0	0
Rhem	1	0	0	0
Decatur, p	0	0	0	0
LeTaylor	1	0	0	0
Totals	36	8	27	11

Rhem batted for Cadore in 8th.
Wilson batted for Decatur in 9th.

Cincinnati	103 101 010—7
Brooklyn	000 000 020—2

Two-base hits: Daubert, Duncan, Janvrin. Three-base hits: Burns, Daubert, Bohne, Griffith. Left on bases: Cincinnati 5; Brooklyn 7. Double plays: Gearney to Daubert, High to Johnston to Schmandt. Struck out: By Rixey 2, Rather 1, by Cadore 3. Bases on balls: Off Ruether 2, off Cadore 1. Base hits: Off Ruether 6, off Cadore 7. Time of game, 1:44. Umpires: Hart and O'Day.

WASHINGTON	AB	H	PO	A
Rice, 3b	1	0	0	0
Judge 1b	4	2	1	0
Harris 2b	4	1	2	1
Roettger cf	4	2	2	0
Judge, 1b	5	0	16	0
Brower, rf	3	1	0	0
Smith, lf	4	2	1	0
Gharrity c	3	1	2	0
Lamotte, ss	4	1	1	2
Zachary, p	4	2	2	4
Totals	36	12	27	13

CLEVELAND	AB	H	PO	A
Stephenson cf	4	0	1	1
Lary lf	4	0	4	0
Lindstrom 3b	4	1	1	0
Sewell, 2b	4	2	2	6
Sewell, ss	3	0	1	3
Uhle 1b	3	1	12	0
Lund rf	3	0	2	0
O'Neill c	3	1	4	2
Ehrhardt p	3	0	0	2
Totals	31	5	27	15

Washington	000 002 130—6
Cleveland	000 010 000—1

Errors: Gardner 1, Stephenson 1. Two-base hits: Smith 2, Brower, Gardner. Three-base hit: Stephenson. Sacrifices: Rice, Gharrity. Double plays: Lamotte, Harris and Judge. Left on bases: Washington 7; Cleveland 3. Bases on balls: Off Uhle 1. Struck out: Zachary 1, by Uhle 1. Hit by pitcher: By Uhle 1 (Harris). Wild pitch: Zachary. Umpires: Owens and Wash. Time 1:50.

HOW THEY STAND

National League

Clubs	Won	Lost	Pct.
New York	29	18	.617
Pittsburg	26	18	.591
St. Louis	26	21	.531
Cincinnati	27	25	.519
Brooklyn	24	24	.510
Chicago	21	25	.457
Boston	20	26	.435
Philadelphia	15	30	.333

American League

Clubs	Won	Lost	Pct.
New York	23	18	.617
Washington	29	21	.580
Cleveland	28	25	.510
Detroit	24	27	.471
Boston	23	26	.469
Philadelphia	21	25	.457
Chicago	19	25	.413
St. Louis	20	29	.408

American Association

Clubs	Won	Lost	Pct.
Minneapolis	31	16	.660
Toledo	30	18	.625
Milwaukee	28	19	.596
Indianapolis	28	21	.535
Kansas City	21	23	.490
Columbus	21	29	.420
Louisville	21	31	.404
St. Paul	13	31	.277

YESTERDAY'S RESULTS

National League
Cincinnati 7, Brooklyn 2
St. Louis 7, Boston 1
Pittsburg 4, Philadelphia 5.
New York at Chicago 5

American League
New York 7, Chicago 2
Washington 6, Cleveland 1.
Detroit 4, Philadelphia 6.
Boston 1, St. Louis 5

American Association
Indianapolis 7, Toledo 1.
Kansas City 2, Minneapolis 1.
St. Paul 7, Milwaukee 4.

GAMES TODAY

National League
Cincinnati at Brooklyn
St. Louis at Boston
Pittsburg at New York
Chicago at Philadelphia

American League
New York at Chicago.
Washington at Cleveland.
Philadelphia at Detroit
Boston at St. Louis

American Association
Toledo at Indianapolis.
Columbus at Louisville.

National Is Going Fine

By HENRY L. FARRELL

NEW YORK — Baseball business is good. Attendance isn't slumping. The west is doing fine and the east is not falling behind. It is an open race for the pennant.

These are the observations picked up by John A. Heydler, president of the National League, in his recent tour of the league outposts.

"The most encouraging thing I saw was the boom the game is enjoying in the west. Of course several very strong clubs are located there, but the fans didn't seem to be there just to see a winner," he said.

LARGE CROWDS

"The east, especially New York, as a rule set the pace for attendance, but it is different this year. Attendence fell off slightly in the east during the early part of the season, but we are coming back to last year's figures."

Heydler was reluctant to talk about the looks of the various clubs with more than the generality that they were all playing good ball. He paid tribute to the Cincinnati Reds, which he maintained are not playing over their heads.

"They have a good ball club," he said.

CARDS POWERFUL

"The St. Louis Cards have a lot of power and ability, but they don't seem to get started. The Pirates are off good and the Giants are holding the lead," he said.

"When discussions arise that the Giants are slipping, it must be considered that a champion club must play 100 per cent ball all the time. Every club is out to beat them and day after day the champions have to face the best pitching of the league."

LIONS POUNCE ON KIWANIS

Lions went out with the well-known pep and ginger which carried them to the top of the league last season and hung a 9-8 defeat on the rampaging Kiwanis Thursday afternoon at Murphy-st park. Vast improvement was displayed by the growlers and they took the best of the four teams in the league. They are tied with the Kiwanis for first place.

It was a see-saw game to the last gasp. Good effects of the addition of Schurr and Kruger to the lineup was noticeable in the Lions' showing. Schurr caught a fine game and Kruger gives promise of rounding out into a good first sacker.

Orville Liske showed stuff in the box. He had a bad first inning, when the Kiwanis scored four on several bases on balls, a brace of bingles and wobbles. The Lions made two in their half and Fast's hit with Shepherd on gave them a third in the second inning.

With the score 6-3 in the third, the Lions evened it up thru hits by Basinger, Schurr, Hay and Shepherd and an error by Goodrick at third. Slonecker's two-bagger with Phillips on the fourth put the Kiwanis to the fore. The growlers came back with two, Soash's double, Basinger's single and Schurr's triple accounting for them.

Triples by Faurot, Schenk and Schurr featured. Faurot's bingle went to the left field fence. Score:

KIWANIS	AB	R	H	PO	A	E
Herrett, ss	4	1	2	1	2	0
Phillips, c	3	2	0	5	0	0
Slonecker, cf	4	1	3	2	0	0
Goodrick, 3b	4	1	0	2	1	1
Faurot, 1b	4	2	2	1	0	0
Goldsberry, 2b	3	1	1	2	1	0
Schenk, lf	3	0	1	1	0	0
Hoffman, p	3	0	1	0	1	0
Jolley, rf	2	0	0	0	0	1
Totals	30	8	10	x17	5	2

xSthurr hit by batted ball in first

LIONS	AB	R	H	PO	A	E
Wood, ss	3	1	0	4	5	0
Fast, 2b	3	1	1	4	2	0
Soash, 3b	4	2	1	1	0	1
Basinger, cf	3	2	2	1	0	0
Schurr, c	3	1	2	2	2	0
Hay, lf	4	0	4	2	0	0
Liske, p	2	0	0	1	1	0
Shepherd, rf	3	1	3	0	0	0
Kruger, 1b	3	1	0	6	0	1
Totals	28	9	13	21	9	5

Kiwanis	411 101 0—8
Lions	213 210 x—9

Two-base hits: Soash, Hay, Basinger, Slonecker, Goldsberry. Three-base hits: Faurot, Schurr and Schenk. Double plays: Wood (unassisted). Bases on balls: Hoffman 2; Liske 2. Struck out by Liske 2; Hoffman 4. Hit by pitched ball: Fast, Wood, (by Hoffman). Left on bases: Kiwanis 5; Lions 7. Umpires. McNamara and Jackson. Time. 1:50.

REDSKINS' FOURTH

REDSKINS' FOURTH . . . . . .

Catalpa Indians won their fourth consecutive game by defeating the church 17-5 at the Catalpa-av diamond Thursday. Effective twirling held the Upstreamers hitless in the pinches. Line-ups and score:

INDIANS		UPSTREAMS
Keller	c	Brothers
Wright	p	Gossett
Thompson	ss	Edmiston
Shrimner	1b	Brillhart
Primmer	2b	Henderson
Curran	3b	C. Stemen
Brown	lf	F. Stemen
Gilroy	cf	Reed
Chaney	rf	Garrett

Upstreamers	113 010 0,0—5
Indians	420 102 17x—17

TO RESUME PLAY

Play in the Lima Y. league will be resumed Saturday at 2 p. m. at Faurot park with Locos playing the Marshalls and the Crane company team against the luncheon club nine. Only one game was played last Saturday, due to failure of the luncheon club team to show up, the Locos defeating the Cranes

BOXER INJURED

FROSTBURG, Md — Barney Adair, New York boxer, was injured in his bout here with Jimmy Jones, Youngstown Ohio, last night when after Jones had delivered a knock-out punch, the New Yorker fell thru the ropes onto the ground and landed on the end of his spine. He was revived after a considerable period

Women Fighters to Better World, Says Challenger of Johnny Buff

MISS JEANNE LA MAR

(BY BOB DORMAN)

NEW YORK — "Some day all the women will be fighters and not afraid to admit it, and then the world will be much better."

Rather a revolutionary doctrine, but that is the opinion held by Miss Jeanne La Mar, French flyweight and featherweight champion boxer, now in this country seeking matches.

She's not like the mental picture that you would draw of her.

Twenty-six years old, she's just a slip of a thing, five feet tall with dark bobbed hair and wistful brown eyes.

You would look in amazement at those dainty hands when she told you that she had eight knockouts to her credit in her climb to the European championship.

"Why shouldn't a woman be a fighter?" she said.

Men are fighters, and aren't women the mothers of men, and don't men take the character of the mother?

"The fighting spirit is born in every woman It's part of her nature.

"Men have suppressed it in her, but once in a while it breaks out and then the world sits up and wonders

"I think that every woman ought to take up boxing.

"It should be made a part of the regular physical exercises in every high school.

"Boxing develops character, quickness and intelligence

"It is especially good for a woman because it makes her strong and self-reliant."

Asked if she thought mastery of boxing on the part of a wife would be a guarantee of domestic happiness, she answered:

"That is a personal matter. But do you imagine a man's respect for his dear little wife would diminish any if he knew that she carried the makings of a black eye in her little fist?"

Reds Thump Dodgers Again; Babe Ruth Hits His Fourth

NEW YORK — Suspension and fine imposed upon Earl Smith, catcher for the Giants, apparently was a good tonic for the young firebrand, reinstated Wednesday, for he cracked out a homer and a single, aiding greatly in the Giants' victory over the Chicago Cubs, 11 to 5.

Cincinnati made it two straight from the Brooklyns, defeating them 7 to 2. The victory marred the fine record of Dutch Ruether, brilliant Brooklyn southpaw, who had previously won his last eight starts. St. Louis battered the offerings of three Boston pitchers to the tune of 15 bingles, while Doak had the Braves at his mercy with effective twirling.

HAMMER TWO

The Pirates hammered Ring and Singleton for 16 hits and took the final game of the series with Philadelphia by a 7 to 5 score.

The Yankees and their master mauler, Ruth, took Chicago into camp 7 to 2. This was the third straight Yankee win over the White Sox. Ruth greeted Robertson of no-hit fame in the first with a tremendous homer over the right field wall. It was the Bambino's fourth of the season. Shawkey was effective and held enemy safe after the second inning. St. Louis' percentage took another relapse when the team suffered another defeat at the hands of the Boston Red Sox, 7 to 5. The series now stands two to one for the Sox. Elmer Smith's homer in the second with the bases filled was the striking feature in this encounter.

THREE STRAIGHT

Washington made it three straight over the slipping Indians, winning by a score of 6 to 1. Zachary twirled a great game while his team mates poled out 12 hits.

Misplays proved very costly to the Athletics, who dropped another game to the Tigers, 7 to 6. "Pep" Young made the first home run of his major league career in the first inning. Walker, the hard-hitting Philadelphia fly chaser, also smacked out a homer.

SIDNEY ELCOES ARE STRONG

Carl Berger's Sidney Elcoes, with whom Ralph Herring, former Dayton Triangle and Independent star made a big name for himself, are scheduled to duel with the local club here Sunday. They have a record of 30 games won and nine lost last season and this year have defeated the Marcos of Dayton, St Marys 5 to 4 in ten innings and dropped a tough battle to Wapakoneta Sunday by a 6-3 count.

Practically the same lineup that defeated Springfield, Cincinnati All-Americans, St. Marys, Wapakoneta twice and a dozen or more first class semi-pro teams last season was signed by Berger this year, including Eshman, who tried out with Chattanooga in the Southern league. "Rusty" Blake just returned from Muskegon and Reiss, a former Central leaguer.

"Red" Limpthcum, who has been pitching professional and semi-pro baseball for ten or 12 years, still has the goods, and with Dager, a youngster, Sidney has a formidable mound staff. One of the stars of the team is Wentzel, University catcher and all-round athlete.

Other members of the team are Cook, cf, Lanferseick, 1b, Carter, rf; Moreland, 3b, VanHorn and Dawson, utility. Most of them are strictly Sidney products

COPS POLISH OFF FIRE LADDIES

City Firemen seem incapable of shaking themselves free of the jinx that has trailed them for three years or more. It still held on yesterday when they lost to the police in the annual baseball battle at Faurot park. Somehow the coppers seem to have it over them The score was 15 to 6.

Patrolman James twirled a neat game for the cops, with Godfrey behind the bat Matthews pitched a good game, but Tafflinger had difficulty in holding him up.

Judge Emmett Jackson played center field and performed in old-time form.

OHIO POLICIES ADOPTED

COLUMBUS — A committee representing the Virginia legislature, after making a survey of commissions for the blind thruout the country, has decided to adopt the policies used in Ohio

There's a Taste You'll Enjoy in a
B. of R. T. Cigar
Try One Tonight

GO IN DEBT
If It Will Make You Money

Nearly every rich man at one time went in debt to make an investment. If you see an opportunity to buy something cheap for cash, to improve your home, or any other chance to make money, get in debt to us on your own security.

On a $25 Loan you pay back $27.44 in 5 months.

Our entire service is at your disposal whether it be financial, legal or loan money. If you will phone Main 3581 our agent will explain our plan.

LIMA LOAN CO.
209 Opera House Block

HOW TO PLAY BASEBALL

Watch Second Base at All Times, Says Evans

(BY BILLY EVANS)
American League Umpire and Feature Editor, The News

SECOND base is the keystone of the infield. A majority of the double plays made in a ball game pivot around second base, proper execution of a double play very often means the difference between winning and losing a ball game

During the major league season, I see at least thirty games lost each year simply because slow or improper handling of the ball prevented the completion of what should have been a double play.

At all times there should be a man covering second base ready to make a play. This player must be either the second baseman or the shortstop, depending on conditions

JUDGE THE BATTER

Keep your eye on the ball is the first principle of the game If you are a second baseman or shortstop, the next bit of advice is, keep your eye on the base.

Having the location of the base definitely fixed in one's mind, the player rushes over to the base mechanically, to handle a throw and no time is lost.

The shortstop and second baseman shift their position to meet conditions. With a batter up known as a right field hitter the second baseman moves ten or fifteen feet closer to first base, while the shortstop moves that much closer to second With a left field hitter up, conditions are just the reverse. The second baseman moves closer to second and the shortstop shifts in the direction of third.

BACKHAND TOSS

Never being in a fixed position, the distance the shortstop or second baseman must cover to reach second to take a throw, constantly varies. That is why it is necessary to have the location of second definitely fixed in your mind. It sounds easy but it takes practice.

I have often seen major league players drawn out of position by some hard hit ball, having their back to second base, yet complete the play by a perfect back-hand toss of the ball to the player covering the base

Such plays are made possible by practice plus team play.

Tomorrow: How a second baseman should play to meet various conditions that exist during every game.

MARSHALLS, SOUTH SIDERS TO PLAY

One of the best semi-pro diamond clashes of the season is expected to be played Sunday when the fast Marshalls hook up with the South Side Prospects on the South Side diamond. The game will begin at 3 p m

Both teams have been going good despite two licking which the Prospects suffered at Buckland's hands and a pair of wallopings the Marshalls received from Huntington, Ind., and Delphos.

Ken Slides to .283

ST LOUIS — Since Kenneth Williams of the St. Louis Browns jumped to the front as a potential king of home run hitters his batting average has dropped 166 points he has fallen from first to fortieth place among the hitters of the American League regulars and his present mark of .283 is 61 points below his percentage of last season, when he crashed out sufficient hits to give him a season record of .347

As a result of this slump, possibly the greatest ever experienced by a major leaguer, this question now is asked around the American League circuit.

"Is trying to hit home runs ruining Williams as a batter?"

WHAT 'SMATTER?

Something is wrong, that is certain, but whether it's trying to hit home runs or whether it is just one of those unexplained slumps which sometimes hits the best of sluggers, is not known Against the home run theory is the fact that virtually every heavy hitter in the American League has lost many points in his batting average during the past few weeks, altho none has approached Williams tremendous drop Improved pitching brought on by the warmer weather, is said to have caused shrinkage in batting marks

SHOP CRAFTS ELECT

TOLEDO — F. R. Lee, Moberly, Mo., was re-elected president of the Federated Shop Crafts of the Wabash railroad system at the closing session of the biennial meeting here.

P & Q Price & Quality Clothes
Greatest Values In America — Direct from Maker to Wearer

"They Feel Like A Dip In the Ocean"
— Cool and Refreshing —

Tailored as correctly as all P&Q garments are, in all the newest models. Sport style, Pleated backs, also young men's fitted styles, and 3-button Sacks, and Stouts for Conservative Dressers.

Palm Beach Cloth -- Panama Cloth
Havana Cloth -- Mohairs
Miami Cloth -- Golf Cloth

in every conceivable color, from the light tan to dark pencil stripes

Every garment bears the P&Q label, is made in the P&Q Shops, and carries with it the stamp of quality—at the lowest prices that are quoted for dependable Clothes, direct from maker to wearer. They are now on display. Come—compare—you'll agree!

Genuine Priestly Mohairs - - $17.50
with Full-Lined Trousers
Superb White Flannel Trousers $7.50

Come in! There are plenty to choose from! We'll be glad to show them to you, to let you compare them with those sold elsewhere at $3 to $5 more.

34 PUBLIC SQUARE, LIMA

We Give The Values And Get The Business
The P&Q Shop
CLOTHES FOR MEN
W. H. HARTZLER

NEWSPAPER ARCHIVE®

The Lima News
AND TIMES-DEMOCRAT
4921 — MAIN — 4921
MEMBER OF ASSOCIATED PRESS
The Associated Press is exclusively entitled to the use for republication of all news dispatches credited to it or not otherwise accredited to this paper and also the local news published herein.

Classified Advertising Rates

Per word, each insertion 2c
Minimum Price, cash 25c
Minimum Price, charge 35c

Copy for classified pages accepted until 12 noon for The Daily Editions and until 9 o'clock Saturday night for THE SUNDAY EDITION.

The Lima News and Times-Democrat will not be responsible for more than the first incorrect insertion of any advertisement ordered for more than one time.

All orders to discontinue advertisements must be in writing or made at office. The News will not be responsible for telephone cancellations.

The following classification heads are standardized and numbered; no other heads will be used.

Classified Advertising Index

Lodge Notices 1
Cards of Thanks 2
Lost and Found 3
Help Wanted (General) 4
Female Help 5
Male Help 6
Agents and Salesmen 7
Personals 8
Situation Wanted 9
Miscellaneous Wanted 10
Miscellaneous For Sale 11
Household Goods 12
Rooms For Rent 13
Rooms Wanted 14
Boarders and Boarders 15
Houses For Rent 16
Houses Wanted 17
Apartments and Flats For Rent 18
Apartments and Flats Wanted 19
Miscellaneous For Rent 20
Business Opportunities 21
Horses and Vehicles 22
Live Stock 23
Poultry and Pet Stock 24
Money to Loan 25
Insurance 26
Professional Notices 27
Business Notices 28
Special Notices 29
Hotels and Restaurants 30
Transfer and Storage 31
Autos and Supplies 32
Real Estate For Sale 33
Public Sales 34
General Display 35

1 LODGE NOTICES

ALL OFFICERS OF THE P. H. C. ARE requested to be present at Morris Arcade Hall Friday evening, June 10th at 8 p. m. Business of importance.

3 LOST AND FOUND

LOST—MOUSE COLORED HOUND, 1 year old. Reward. Call High 5229.

LOST—33x7 FIRESTONE TRUCK tire between Ottawa and Lima. Leave at White Mountain Creamery. Reward.

4 HELP WANTED (General)

WANTED
CIGAR MAKERS
Rollers are paid 45c per 100
Bunch Breakers are paid 30c per 100
THE BROTHERHOOD CIGAR CO.
832 So. Main St., Lima, O.

WANTED
CIGAR ROLLERS
Efficient rollers can make $4.00 daily. Working hours 7:30 a. m. to 5 p. m. Apply in person.
LUBETSKY BROS. Co.
Manufacturers of the Odin Cigar
310 E. Market St.

5 FEMALE HELP

WANTED—DRESS MAKER FOR AN established business. Call at Room 9, Ellerman Bldg.

WANTED—LADIES FOR PLEASANT outdoor work, all or spare time, making $1.00 per hour. Answer with address. Address Box 774, care of News.

SALESLADIES WANTED
for our Men's Furnishing Department. Steady position—good salary.
BOSTON STORE

WANTED HOUSEKEEPER
Catholic girl or middle aged woman, family of four, no washings, good home for right party. Address M. D., Care Leader, St. Marys, Ohio.

6 MALE HELP

WANTED—FIREMAN. MOULTON CO.

WANTED
Two good painters, steady work. Call High 3774.

WANTED—SALESMAN — WE HAVE an unusual opening for two men who are dependable and aggressive, of good personality and willing to work hard; to these men we offer a permanent position with a good income and splendid opportunity for advancement. If you mean business call Main 3007 for appointment or see Mr. Prine, 12 Collins Blk.

WANTED—ONE FIRST CLASS TINNER; must be experienced in building electric signs; also 5 sign salesmen. Apply J. P. Bender Sign Co., 115 S. Union.

WANTED—MEN WRITE FOR FREE nickelplated key ring bottle opener, complete catalog and "mail secrets" every mail user should know. Mailtop Co., Buffalo, N. Y.

WANTED—GENERAL AGENT for Lima and vicinity for Personal Accident and Health Department of the oldest company, writing all forms of accident, Health and Life Insurance. Requires a man capable of handling business in every particular. Commission contract only. Part time service considered. Address C. H. Beyer, Manager Casualty Department, National Life Insurance Co., of the U. S. of A., 10 S. LaSalle-st, Chicago, Ill.

8 PERSONALS

CRYSTAL READING GIVEN AT 719 E. Vine. All questions answered.

LADIES! LADIES! I POSITIVELY guarantee my great successful Monthly Compound. Safely relieves some of the longest and most obstinate cases in 2 to 5 days. No pain, pain or interference with work. Mail $2.00. Double Strength $3.00. Booklet free. Write to L. N. Southington Remedy Co., Kansas City, Mo.

7 AGENTS & SALESMEN

SALESMEN WANTED
We need two good salesmen who are not afraid to get up in the morning and hustle, to sell
REO CARS
and
SPEED WAGONS
The opportunity is here for you. The weather is with you, also the time of the year for selling. If you are a hustler and mean business see
THE REO-BAKER AUTO CO.
208 E. Market St.

9 SITUATION WANTED

WANTED INSIDE PAINTING AND decorating and kalsomining. Call State 3583.

WANTED — FAMILY WASHINGS. Work satisfactory, prices reasonable. Will call for and deliver. Call State 7189.

WANTED—POSITION AS WATCHman, janitor or house man; best references if necessary. Box 772, care of News.

WANTED—POSITION BY EXPERIenced lady bookkeeper, good references if necessary. Box 780, care of News.

POSITION WANTED AS TRUCK driver; experienced. Address H. G. Murray, 532 E. Hughes.

10 MISCELLANEOUS WANTED

WANTED—LIGHT ONE HORSE, DOUble seated carriage. Call Lake 6056.

WANTED—TO BUY GOOD SECOND hand two horse wagon, narrow tread. Rice 2354.

WANTED — AMATEUR MUSICIANS, all local playing. Piano, Saxophone, C-M, Clarinet, Cornet, Trombone, Base, Banjo. Bring instrument for tryout. Apply at Roy Harpster's, West Cairo, Ohio.

WANTED ALL KINDS OF HAULing. Phone Rice 2405.

WANTED—BOARD AND ROOMS BY employed couple with two well-behaved children. Want a place where some one will give some attention to children during the day. References exchanged. Give full information. Box 771 care of News.

11 MISCELLANEOUS FOR SALE

VICTROLA AND RECORDS FOR SALE cheap. Call State 3374.

REED BABY CARRIAGE FOR SALE. Call Rice 4583 after 5 p. m.

FOR SALE—ONE SOFT COAL HEATer. Call High 4169 after 6 o'clock.

WANTED — EGG CANDLERS AT once. Must be experienced. Write or phone the Storer Bros. Co., Ada, O.

FOR SALE—1 GIRLS BICYCLE AT 420 S. Jameson. Phone Main 6502.

FOR SALE—1 KIT OF CARPENTER tools; will sell cheap for quick sale. 1053 E. High. State 2362.

FOR SALE—SILK VELOUR COAT, silk lining, never been worn; cost $45; will sell for $10. This is a real bargain. Rice 2359.

FOR SALE — 1 HARRIS VISIBLE typewriter, standard key board. Will sell less than half of cost. Call Rice 1102.

FOR SALE
Ten thousand tomato plants at half price. Early and late varieties. First come, first served, no orders reserved. Location of plants, Spencerville road, C. T. Andrew farm.
S. R. MILLER
Phone High 5220

FOR SALE
Ten thousand tomato plants, early and late varieties, to go at half price. First come, first served, no orders reserved.
S. R. MILLER
316 Harrison Ave. Phone High 5220

FOR SALE—IVORY REED BABY carriage. State 6290, 965 Rice-ave.

FOR SALE—GOOD ICE CHEST, 3½ by 2½; suitable for confectionery or grocery. Main 3839.

HOGS
A hog cannot eat enough pasture to fatten itself properly. Feed Purina Pig Chow with corn in a self-feeder and get some real profitable results.
CLARK'S CASH FEED STORE
123 E. Spring St. Main 6194

10,000 PLANTS
Tomatoes, Cabbage, Mangoes
Cabbage special price in large lots.
Prices Reasonable
WM. HIGBEE, Gardener
638 SOUTH SCOTT STREET
2 doors north of Kibby. Take car to Kibby and Pine.
PHONE MAIN 1240

MINNOWS FOR SALE AT 75c A hundred, at 762 Bellefontaine-av.

12 HOUSEHOLD GOODS

FOR SALE—TWO 9x12 RUGS, TEA cart, screens. Phone State 1310.

FOR SALE—ANTIQUE POSTER BED, springs. Call at 971 Rice. High 3550.

FOR SALE TO QUICK BUYER
Gas range, gas heater, dining room furniture, library table, rocking chairs, beds, pictures, refrigerator, dishes, kitchen utensils and other articles. 221 N. Elizabeth St.

FOR SALE TO QUICK BUYER
Gas range, gas heater, dining room furniture, library table, rocking chairs, beds, pictures, refrigerator, dishes, kitchen utensils and other articles. 221 N. Elizabeth St.

DOINGS OF THE DUFFS—THE LAST HORSE IN THE LAST RACE— By ALLM

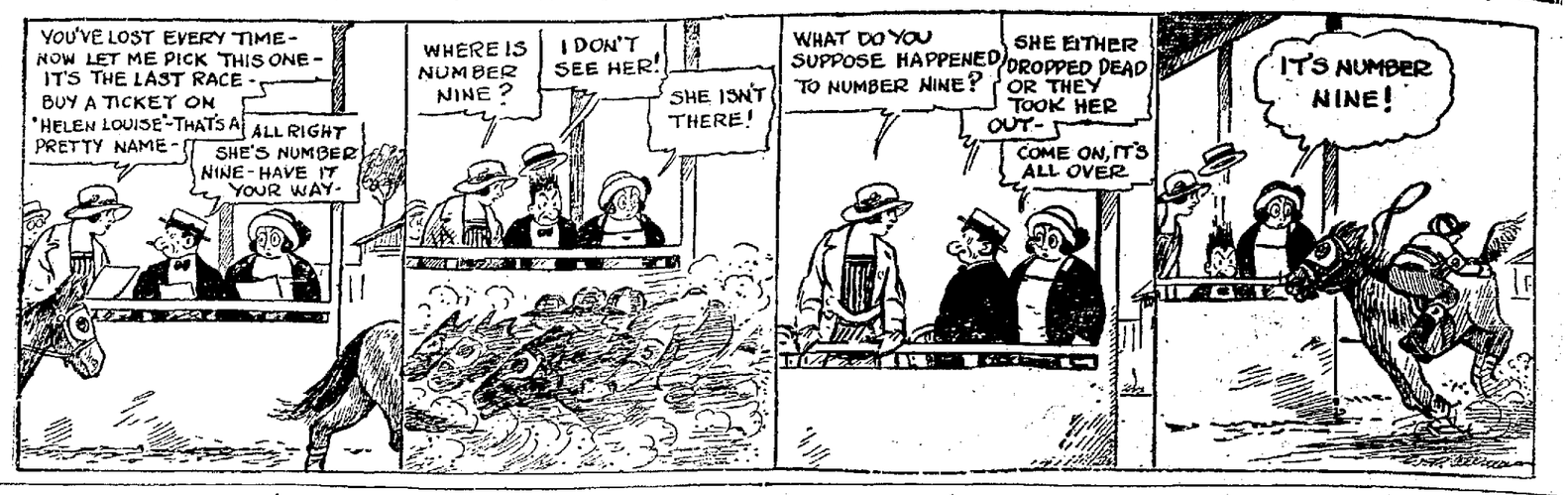

DARK OAK PIANO, HARVARD; bench to match; used but 2 years. High grade. A bargain. Lake 2433. Cor. Spring and Union. Lima, O.

FOR SALE — SIDEBOARD, BOOKcase, gentleman's chiffonier. 1211 E. Elm, Lima. Mrs. M. E. Copeland.

13 ROOMS FOR RENT

557 S. WEST ST.—3 ROOMS FURnished, completely modern, telephone, private bath, private entrance, adults only.

FOR RENT—LIGHT HOUSEKEEPing rooms, kitchenette, dining, sleeping room, strictly modern; phone, gas and electric lights furnished. 659 S. West. Phone State 3116.

FOR RENT—3 OR 4 UNFURNISHED rooms, heat and light furnished. Lake 2393 or 962 W. Wayne.

FOR RENT—3 NICE LIGHT HOUSEkeeping rooms, electric lights, modern; gas, private entrance. Call Rice 6764. 751 S. Elizabeth.

FURNISHED ROOM FOR SINGLE man; also board. close in. 137½ W. Spring.

SUITE OF ROOMS FURNISHED FOR housekeeping, bath on same floor. Adults only. 207 W. Spring. Main 4229.

16 HOUSES FOR RENT

FOR RENT
Furnished home, three bed rooms, sleeping porch, two bath rooms, living, library, dining room, two porches, pergolas, garden. Reference. Phone Main 6782.

FOR RENT—HOUSE AT 945 RICHIEave. Seven rooms, modern in every way; hardwood floors, furnace, bath, etc. Call Gus Holstine, care of The Leader Store.

FOR RENT—6 ROOMS MODERN; good condition. Call Rice 1550 or 1251 S. Main.

FOR RENT—ONE HALF DOUBLE house, 845 Bellefontaine, modern except furnace. Reasonable rent.

FOR RENT—5 ROOMS FURNISHED, bath, phone and piano. High 6156 or 677 W. Spring.

FOR RENT—ONE HALF DOUBLE house, 5 rooms, strictly modern, 916 N. West, $25 per month. Rice 5457.

FOR RENT
Write for reservations, furnished cottages, electric lights and gas. Mrs. A. C. Kauffman, Lakeview, Ohio. Phone 62.

FOR RENT—9 ROOM HOUSE, MODern. Call State 3567.

18 APTS. & FLATS FOR RENT

FOR RENT—2 APARTMENTS, 4 AND 5 rooms, strictly modern, W. Market. State 4475.

FOR RENT—ST. JAMES APARTments, 415 W. Spring, 6 rooms, modern; front and back porch. Call Main 4361.

FOR RENT—FLAT, 6 ROOMS AND bath, heat furnished, possession at once. Roma Flats, 125 S. Pierce. Call State 1813 or Lake 1932.

21 BUSINESS OPPORTUNITIES

BIG MONEY SELLING OUR HIGH grade home made aprons direct to wearer. Every woman buys on sight. Collect your commission when sale is made. Full time or spare time. Send $1.15 for sample and full instructions. Money returned if not satisfied. Or write for particulars today. Peerless Garment Co., 425 E. Third, Dayton, O.

23 LIVE STOCK

THREE FRESH COWS AND A SOW and 8 pigs for sale or trade for dry cows or young cattle. State 2234.

24 POULTRY AND PET STOCK

FOR SALE—ANCONA HENS AND roosters for sale. Call 756 E. Fourth-st.

FOR SALE—207 N. WEST, GUARANteed Canary Singers, the St. Andrews and the Linnet and good Mexican Cordials. Prices from $5 to $8. Main 4519.

BABY CHICKS
Special
$12.00 per hundred.
THE LIMA HATCHERIES
Lake 4535 340 E. Kibby St.

REDUCED PRICES
on
BABY CHICKS
Leghorns, $10.00 per 100; large breeds, $12.00 per 100. 1000 one and two weeks old chicks for sale now. 3000 for Monday and Tuesday of next week.
AT CITY MARKET HOUSE
TUESDAY
CUSTOM HATCHING
$5.00 per tray of 150 eggs. Bring eggs Monday or Tuesday of each week.
HOLTZAPPLE HATCHERY,
Elida, O.

27 PROFESSIONAL NOTICES

DR. C. A. BLACK
OSTEOPATHIC PHYSICIAN
Finger Surgery Methods for Hay Fever and Catarrhal Deafness
New Herbst Bldg., Room 3
117½ N. ELIZABETH ST.
Office, Main 6144 Res., Main 2066

DR. A. H. HERR
THROAT SPECIALIST
Hours by appointment. All Monday and Tuesday forenoons given for removing tonsils and adenoids. Office (Over Fohlman's Store) 233 N Main St.
PHONE MAIN 3633

HIGH CLASS DENTISTRY
Gold Crowns
Bridge Work
Fillings $1 Up
$5
PLATES A SPECIALTY
No Higher Prices—Years Experience
Examination Free
Hours 8 to 5. Open Tuesday, Thursday, Saturday Evenings to 8.
DR. H. R. MYERS
208 MASONIC BUILDING HIGH 2229

REAL BARGAINS IN PIANOS AND PLAYERS

MANY ARE JUST LIKE NEW AND LATELY RECEIVED IN EXCHANGE ON REPRODUCING AND GRAND PIANOS
—TERMS TO SUIT—

Lakeside, walnut, fine large case $225.00
Harvard, mahogany, nice figured mahogany case $185.00
Knight Brinkerhoff, mahogany, just like new $190.00
Martin, walnut, good tone and action $175.00
Epworth, mahogany, extra good tone, nice case $165.00
Everett, mahogany $200.00
Story & Clark, walnut $210.00
Ebersole, mahogany, very fine tone $235.00
Davis & Son, mahogany $165.00
J. & C. Fischer $175.00
Player piano, mahogany case, 50 rolls with bench and cover $225.00
Ebersole player, beautiful mahogany case, 88-note music—with 20 rolls, bench and cover $385.00
Lakeside player, oak case—used short time, extra fine tone—fully guaranteed $465.00

PORTER'S
Lima's Old Reliable Piano Dealers
Porter Block 143-145 S. Main St.

27 PROFESSIONAL NOTICES

R. D. Mundhenk
EYESIGHT SPECIALIST
Eyes Examined Glasses Fitted
With Hughes & Son
136 N Main, Lima, Ohio.

LERNER & LERNER
The South Side
Chiropractors
730½ S. Main St.
Phone Lake 3392

A. W. KAHLE, M. D.
Electro-Medical Therapeutist
ELECTRIC LIGHT BATHS
Office, Fifth Floor Citizens Building
Office: Main 1202—Res. Main 1599

28 BUSINESS NOTICES

NATIONAL DETECTIVE AGENCY
SECRET SERVICE BUREAU
Experienced male and female operators.
J. O'MALLEY, Superintendent
Phone Lake 2369
222 North West Street, Lima, Ohio

WE USE THE BEST LEATHER WHILE OUR PRICES ARE LOW
Men's half soles 65c
Ladies half soles 50c
Panco soles 75c
Goodyear Wingfoot heels 40c
Panther heels 25c
All Work Guaranteed
EPSTEIN SHOE REPAIR
S. Bream, successor. 219 S. Main

ARMATURE WINDING
MOTOR REPAIRING
QUICK SERVICE
FIRST CLASS MECHANICS
TIBBOTT ELECTRIC CO.
128 N. ELIZABETH ST.

SCALES
If your scale is condemned call us up and if your scale can be repaired we will gladly do it for you. We do not tag the sealer around and force you to buy a scale on one hour's notice. We sell the world's best scale.
Standard Computing
SCALES
Company
686 S. Main St., Phone State 5719

SHOE REPAIRING
at the right prices.
Panco Soles 65c
Gro-Cord and all others at 50c
All heels 25c
455 N. Main, 4 houses north of Pennsylvania Railroad.
We keep good men and guarantee the work.
MAX LUBINSKY

28 BUSINESS NOTICES

LAWN MOWERS
Sharpened and Repaired
Repairing of All Kinds
CROW'S GUN SHOP
135 S. Eliz. St. Phone State 2494

HOTEL TOURIST
Rates $2.00 per day
Special—Chicken Dinner—Sundays
75c Per Plate
West Cairo, Ohio

Phones—Main 5852. Main 1373.
A. G. PAUL
Interior Decorating and Painting.
Special Attention Given to Hard and Soft Wood Floor Finishing
Terms Reasonable
503 E. Market-st. Lima Ohio

ATTENTION
Don't throw your old straw hat away. No matter how old it is, we can clean and reblock and we guarantee it to look like new.
AMERICAN BANK BLDG.
146½ North Main St.

YOU WILL ENJOY YOUR STAY AT the Hotel De Sota whether by the day or week; under new management. Everything sanitary. Hot and cold running water in each room. Reasonable weekly rates. 111½ West Elm St. Phone—Main 6672.

L. L. MILLER, AUCTIONEER
Resident Phone Main 1895 — Office Phone Main 4041
Can be found at
Drs. Faylor & Morris
Office 227 S. Pierce St.
Satisfaction guaranteed.
Terms reasonable.

Sanitary Chemical Indoor Toilet
ROOFING AND SPOUTING
Furnace Work
Railing's Sheet Metal Works
Phone Res. and Shop Main 5936
353-55 S. Pine

FOR FARM LOANS SEE STILES
HOLMES B'LK. LIMA

31 TRANSFER AND STORAGE

MOVING AND LIVERY
Satisfaction Guaranteed
SHERMAN DAVIS
116 South Union Street
Phone Main 4149

MOVING
Local and Long Distance Hauling of All Kinds
OSBORN BROS.
Satisfaction Guaranteed
High 2615 or Main 1465
112½ E. Market St.

EVERETT TRUE By CON

32 AUTOS AND SUPPLIES — **32 AUTOS & SUPPLIES**

Have That Tire Repaired
It Pays if Done At
TIEF TIRE SHOP

HOWE
to Get Mileage Is the Question
Buy HOWE TIRES Is the Answer
TIEF'S TIRE SHOP

31 TRANSFERS AND STORAGE

SAKEMILLER MOVING
I now have completed my large covered dust proof truck, the only real covered truck in Lima for long distance moving. Large vans for city moving, experienced packer. Every load insured. Office 316 E. Elm St. or State 1423.

STANYER AND DEEDS MOVING
(Lincoln Highway Garage)
120 E. Market St. Main 4745 or Rice 5072. Can bring a return load from Grand Rapids, Michigan, at a low rate about June 20.

MOVING
Young Bros. Truck
leaves for Dayton June 10th. Will take a load in the vicinity at reasonable rate; all goods insured. 114 E. Market St. Office, Rice 2429 or Res., State 2510.

NOTICE
I have opened my big fire-proof storage house at 819 S. Main. We have our own trucks to take care of our moving.
SAKEMILLER
State 1423 Office 316 E. Elm St.

32 AUTOS & SUPPLIES

FORDS -- FORDS
Buy a Used Ford at the Home of the Ford — and "Spend the Difference"
Every Day is Bargain Day
Look Over This List
Get Yours at Your Terms
Cash—Trade—or Time Payments

11 Tourings	$ 50.00 to	$297.50
8 Roadsters	$ 85.00 to	$295.00
1 Sedan (1920)		$450.00
3 Coupes	$350.00 to	$435.00
3 Deliveries	$ 55.00 to	$255.00
2 Speedsters		$195.00

8 other makes we have on option to sell for those who preferred Fords. They made their sacrifice—a bargain if you want them—$50.00 to $1000.00.

Zimmerman
MOTOR SALES COMPANY
"THE HOUSE OF PERSONAL SERVICE"
Authorized Ford Agency
Main 4713 438 N. Main St.

A REAL BARGAIN—DO YOU WANT a classy Buick Coupe at the right price? One you can depend on. Call Main 3898 between 6 and 8 or Room 613 Y. M. C. A.

32 AUTOS & SUPPLIES

RIGHT NOW
WE ARE OFFERING A FINE ASSORTMENT OF
Good Used Cars
AT BIG REDUCTIONS
VERY LIBERAL TERMS
OUR SALESROOM IS OPEN EVE DAY FROM 8 A. M. TO 9 P. M.

1918 Ford Sedan ..... $340.
$136 cash, balance 10 months.
1917 Ford Touring ..... $185.
$75.00 cash, balance 8 months.
1915 Ford Touring ..... $120.
$50.00 cash, balance 12 months.
1920 Buick Touring ..... $885.
$354 cash, balance 12 months.
1917 Buick Touring ..... $575.
Repainted, new top, 6 new tires, Alemite grease system, motor completely rebuilt. $230 cash, balance 12 months.
1917 Dodge Touring ..... $375.
$150 cash, balance 10 months.
1916 Dodge Touring ..... $255.
$114 cash, balance 10 months.
1920 Cleveland "6" Touring ..... $595.
$240 cash, balance 12 months.
1920 Oakland Coupe ..... $875.
$350 cash, balance 12 months.
1917 Allen Coupe ..... $625.
$250 cash, balance 12 months.
1917 Crow Elkhart Touring ..... $135.
$50.00 cash, balance 8 months.
1917 Reo Touring ..... $350.
$140 cash, balance 10 months.
1919 Grant "6" Touring ..... $335.
$154 cash, balance 10 months.
Overland Touring ..... $ 95.
$40.00 cash, balance 4 months.
1919 Chevrolet Touring ..... $265.
Winter top, $105 cash, balance months.
Paige Touring ..... $135.
$60.00 cash, balance 8 months.
1919 Dort Touring ..... $375.
$150 cash, balance 10 months.
1918 Overland "90" Touring ..... $295.
$120 cash, balance 10 months.
1920 Lexington Touring ..... $1175.
Repainted, hardwood, shock absorbers, Alemite grease system, motor overhauled. One of those rare bargains. $470 cash, balance in 12 months.
We also have 15 Studebakers, 2 Overlands and 25 other light cars at prices from $50.00 to $250.00.
CARS BOUGHT, SOLD, EXCHANGED
LIMA USED CAR EXCHANGE
THE HOME OF GOOD USED CARS
545 West Market St.
MAIN 4066

FOR SALE
Overland Model 90 Roadster, ready to run. Price $125.00. Phone
E. D. CRUMRINE
Main 5565. 129½ W. High St.

NEWSPAPER ARCHIVE®
NEWSPAPER ARCHIVE®

STOCKS DROP ONE TO THREE POINTS

Declines Brought About by Selling Pressure

LIBERTY BONDS
(Courtesy The Wheatley Co.)

3½'s	$ 100.02
First 4¼'s	100.02
Second 4¼'s	99.98
Third 4¼'s	100.02
Fourth 4¼'s	100.02
Victory 4¾'s	100.70

NEW YORK — Buying and selling orders in the stock market seemed to be quite evenly balanced at the irregular opening of today's session. The only issues to show more than nominal changes aside from American Sugar which gained one point was speculative or selected specialties. Rails, steels, equipments and motors were fractionally higher or lower, oils showing a firm tone. Prospects of easy money over the week-end added moderately to the activity of the early dealings. Foreign exchanges continued to react to latest developments in the German reparations situation. Mexican bonds again weakened, the 3's declining two points and the 5's 1 1-4 points.

The three per cent opening rate for call money evidently offered little incentive to traders on either side of the market. Business during the morning was very light and the more substantial changes were confined to obscure issues. Among these were Dupont debentures, Remington Typewriter, Fairbanks, Mallinson, Sterling Products and United Drug, these gaining one to almost three points. Domestic oils, Sinclair and Marland excepted, became reactionary and the so-called merger steels were subjected to fresh selling pressure. Moderate offerings of Canadian Pacific, Rutland preferred and Norfolk and Southern caused irregularity among the rails.

Selling pressure partly of an enforced character affected many extreme declines of 1 to 3 points in the stock market today. Sales approximated 950,000 shares.

The closing was heavy.

LIVE STOCK MARKET

PITTSBURG — Hogs, receipts 3000; steady; heavies 11.00. heavy yorkers and pigs 11.30@.11.35.

Sheep and lambs, receipts 500; steady; shee 7.25; lambs 11.50.

Calves, receipts 150; steady; top 11.25.

• • •

CHICAGO — Cattle, receipts 5,000; I.ive, generally steady on all classes; in between grades butchers she stock and sports on bulls slow; run largely fed steers of rather plain flesh conditions, part load bullocks 9.60; yearlings and matured steers 9.40; bulk beef steers 8.40@8.90; bulk bologna bulls 4.50@4.65; bulk vealers to packers 10.50@11.00, few at 11.50.

Hogs, receipts 12,000; opened steady with Thursday's best time; later 5 to 10c lower than early or steady to 5c over tnan the average; top 10.95; bulk 10.20@10.90; pigs steady; mostly 10.00 @10.50, heavy weight 10.50@10.75; medium 10.70@10.90; light 10.90@ ...; light light 10.40@10.90, packing sows smooth 9.50@9.90; packing sows rough 9.00@9.50, killing pigs 9.75@10.50.

Sheep, receipts 11,000; slow, mostly 25 lower, top spring lambs 14.50; culls 8.00@8.50, mostly 8.00; shorn lambs scarce; two double good 90 lb. ... westerns 12.00; heavy ewes dragging around 3.00; best light fat ewes, ... able to 7.00; today's receipts include 8,600, direct to packers.

• • •

CINCINNATI — Hogs, receipts 4200; steady. Heavies 10.90; packers and butchers 10.90; medium 10.90; stags 5.00@5.50; heavy fat sows 7.00@8.50; light shippers 10.90, pigs (110 lbs. and less) 8.00@10.50.

Cattle, receipts 550; steady. Steers, good to choice 7.50@8.50; fair to good 6.00@7.50; common to fair 4.50@ 6.00, heifers, good to choice 8.50@ 9.00 fair to good 6.00@8.50; common to fair 4.00@6.00; cow, good to choice 6.00@6.00, fair to good 3.50@5.00, cutters 2.75@3.75.

Calves, steady. Good to choice 10.50 @11.00; fair to good 8.00@10.50; common and large 5.00@7.50.

Sheep, receipts 3300; steady. Good to choice 3.00@5.00, fair to good 2.00@ ..., common 1.00@1.50, bucks 1.00@ 3.00.

Lambs slow and lower. Good to choice 13.00@14.25; fair to good 11.50@14.00; seconds 10.00@11.00; common 7.00@ 9.00.

• • •

EAST BUFFALO — Cattle, receipts 25; steady.

Calves, receipts 2,00; steady; 3.00@ 11.00.

Hogs, receipts 7,200; slow .10@.15 lower, heavy 11.25@11.40; mixed 11.40 @11.50, yorkers, light yorkers and pigs 11.40, roughs 9.00@9.25; stags 5.00@ 6.75.

Sheep and lambs, receipts 800; heavy ... lambs .50 lower; lambs 10.00@ 15.00.

• • •

CLEVELAND — Cattle, receipts 300. ... cher on dry fed cattle.

Calves, receipts 600; 1.00 lower. Choice veal calves 11.00 to 12.00; fair to good 6.00@8.50.

Sheep and lambs, receipts 1,000; slow, .50 to 01.00 lower. Spring lambs 14.00@15.50, fair to good 8.00@10.00; clipped 9.00@11.00; fair to good 6.00 @5.00; choice wether sheep 5.50@6.50; ... ewes 4.00@5.0; fair to good 1.00 @2.00.

Hogs, receipts 5,000; steady. Yorkers, mixed and pigs and lights 11.00; roughs stags 5.50.

SUGAR MARKET

NEW YORK. — The raw sugar market was quieter early today but the undertone was firm and prices were quoted at three cents for Cubas cost and freight for June shipment, equal to 4.61 for centrifugal and Philippine Island and Porto Ricos held at 4 5-8 cif.

Raw sugar futures at midday showed declines of 2 to 3 points. No changes were reported in refined sugar with fine granulated listed at 5.80 to 6.00

Refined futures nominal.

WOOL MARKET

BOSTON — The Commercial Bulletin tomorrow will say:

"While the market at the eastern seaboard has been only moderately active, it has nevertheless been very firm. In the west the new clip is moving steadily at firm prices also. The woolen mills are generally occupied by the worsted manufacturers, still find business rather slow.

"The foreign primary markets are a bit easier on top making merinos, while good combing wools are firm. Yorkshire reflects the same condition of affairs, tops being down a penny to 54 pence for September-October delivery."

SON BORN

Rev. E. Bruce Jacobs and Mrs. Jacobs, 855 Brice-av, announce the birth of a son at St. Rita's hospital, Friday. The baby is an only child. The father is pastor of Calvary Reformed church. The little one has been given the name of Keith Schaeffer Jacobs.

CHILD DIES

Leroy Sturgill, seven-year-old son of Mr. and Mrs. Crawford Sturgill of McGuffey, died Thursday afternoon at St. Rita's hospital. The body was removed to the family home in McGuffey for funeral services and burial.

NEW YORK STOCK TRANSACTIONS

Courtesy of W. A. Rubsam & Co., correspondents of Logan & Bryan 407-412 Citizens Building

STOCK—	Open	High	Low	2 P M
Am. Can	49¾	49¾	48½	48½
Am. C. & F.	167	167	165½	165½
Am. Int. Corp.	48	48	46½	46½
Am. Linseed	37	....	....	37
Am. Loco.	114¾	114½	113	113
Am. Smelt.	62¾	62⅞	61	61
Am. Stl. Fdry.	38	38	37¾	37¾
Am. Sug. Ref.	80	81	79¾	79⅝
Am. T. & T.	123⅛	123⅜	123⅛	123⅜
Am. Woolen	93¾	94¼	92¾	92¾
Am. Zinc	18½	....	....	18½
Ana. Cop.	54¼	54½	53	53
Atchison	99⅜	99½	99	99
At. Gulf & Wi.	39⅛	40⅛	39⅛	40
Beth. Steel B.	78	78¼	77⅛	77⅛
Baldwin Loco.	115	115¼	113	113
B. & O.	49¼	49⅞	48¾	48⅝
Brooklyn R. T.	26	26⅛	25⅛	25⅞
Butte C. & Z.	7⅞	7⅞	7¾	7⅞
Cal. Pet.	66	66⅛	64⅛	64⅛
Can. Pac.	137½	137½	136	136⅝
Cent. Leather	39	39	38¾	38¾
Chandler	75	75	74⅝	74⅝
C. & O.	66⅝	66¼	65½	65½
C. M. & St. P.	26½	26½	25¾	25¼
Chile Cop	21¾	21¾	21½	21½
Chino Cop.	31	31½	30½	30½
Col. G. & E.	87⅜	87⅜	86⅝	86⅝
Con. Gas	120⅝	....	....	120⅝
Corn Prods.	104½	105⅛	103¾	103¾
Cosden	51½	52	48⅞	49½
Cru. Steel	76⅝	74⅝	74	74⅞
C. C. Sug.	18½	19	17⅞	17⅞
Erie R. R.	16	16	15⅝	15⅝
Fisk R.	17½	17½	17¼	17¼
Gen. Asphalt	65	65	63	63
Gen. Elec.	163½	....	....	163½
Gen. Motors	14⅝	14⅝	14⅜	14⅜
Hupp Motors	19⅝	....	....	19⅝
Inspr. Cop.	43½	43½	43	43
Ind. Alcohol	56⅝	57⅛	55⅛	55⅛
Int. M. M.	22¼	23⅜	22	22
Int. M. M. Pfd.	83⅜	83¾	82½	82½
Int. Paper	51	51	50¾	50¾
Int. Nickel	17½	17⅓	17⅛	17⅛
Kelly Spring.	50⅞	51¼	49½	49½
Kenn. Cop.	37⅛	37¼	36⅛	36⅛

STOCK—	Open	High	Low	2 P M
K. C.-Sou.	26⅝	26⅝	26½	26½
Lima Loco.	115⅜	116⅜	112⅝	112⅝
Lack. Steel	73⅞	74⅛	73½	74⅛
Mex. Pet.	140⅝	140⅝	137⅞	137⅞
Miami Cop.	30⅝	30⅝	30¼	30⅝
Mid. Steel	37	37⅛	36⅛	36⅛
Mid. Sts. Oil	15	15⅜	14¾	14⅝
Mo. Pac.	23	23	22½	22½
Nevada Cop.	18½	18½	17⅝	18⅛
N. Y. C.	89⅛	89½	89	89⅛
Nor. Pac.	75⅞	76	75	75
Pan. Am. Pet.	71⅝	71⅞	69¼	69½
Penn. R. R.	42	42	41⅞	41⅞
Pere Marq.	32¼	32⅜	31⅝	31⅝
Pierce Arrow	20¾	21⅜	20⅜	20⅜
Pierce Oil	9⅝	9⅝	8⅞	9⅜
Pullman	120	120½	119⅞	119⅞
Pure Oil	33	33	32½	32⅜
Ray Con.	17⅞	17⅞	17¾	17⅞
Reading	75⅞	75⅛	74⅝	74¾
Repl. Steel	37⅝	37⅝	35	35
Rep. I. & S.	74⅝	74⅞	73⅜	73⅜
Roy. D. N. Y.	64	64¼	62½	62⅝
Sears-Roebuck	77	77¼	75½	75½
Sinclair Oil	38	38⅝	36¾	37
So. Pac.	89⅛	89⅛	88⅝	88⅝
So. Ry.	24½	24⅜	23⅝	23⅝
Stl. & S. F.	28⅛	28⅛	27⅜	27⅜
S. O. of Cal.	115	116¼	112⅜	112⅜
Stromberg	52	....	....	52
Studebaker	123⅝	124½	121⅞	122⅝
Tenn. Cop.	12	....	....	12
Texas Oil	48¾	48¾	48	48⅛
Texas Pac.	31¾	31¾	31½	31½
Union Pac.	137	137⅜	136½	136½
Uni. Ret. Strs.	66	66⅜	64⅝	64⅝
U. S. Rub.	64⅛	64½	63⅜	64
U. S. Steel	101¾	102¼	101	101⅜
Utah Cop.	67½	67½	65¾	66⅛
Van. Steel	51	51	49	49⅛
Wabash	13⅜	13⅜	12½	12½
Western U.	99	99	98⅞	98⅞
Wabash 'A' Pfd.	31¾	31¾	30½	30⅝
Westinghouse	61⅛	61⅞	61	61
White Motors	50¼	....	....	50¼
Will.-Overland	9⅛	9½	8¾	8¾
Call Money	3	....	....	3

Sales for 4 hours were 466,700.

STOCK AND GRAIN GOSSIP

Correspondents of Logan and Bryan (Courtesy of W. A. Rubsam & Co.)

New York Famous Players signed a contract for new and increased distribution in Sweden, Norway and Denmark.

Developments in regard to the German loan will bear close watching, Block Maloney says.

Strength in a few specialities imparts to the general stock market an appearance of firmness. There has been a sharp decline in the outside buying power and unless some very strong bullish influences are injected in to the situation it is doubtful if fresh enthusiasm can be aroused in the buying side of the market.

Thursday was one of the smallest sessions of the market in many weeks, at times the ticker tape stopping for several minutes, something which has not happened in a long time and since the last upward movement got underway.

Twenty industrials, 95.11; off .04. Twenty rails, 84.43; off .5.

All grains are gathering strength and the market is advancing on buying by shorts and light offerings. There is a good class of buying in corn.

Wheat is expected to take a different turn for the better in the near future.

Liverpool closed grain unchanged to one-fourth lower; corn, one-fourth lower.

Hog receipts were 32,000. The market opened slow and steady to five cents lower than yesterday's average. Bulk of sales, $10.20 to $10.90; tops, $10.95.

Cattle receipts were 5,000; sheep 9,000; left overs, 3,500.

RECORD WHEAT CROP IN OHIO FORECAST

COLUMBUS — With the continuation of favorable weather, the Ohio wheat crop this year should be 14,500,000 bushels more than last year's poor crop, and 4,000,000 bushels above the five year average, C. J. West, state federal crop reporter, said in his weekly review of crop conditions today.

Indications now, Mr. West said, point to a crop of 42,798,000 bushels.

The oats acreage is estimated at 1,517,000 acres, a six per cent reduction from last year, presaging a yield of 53,260,000 bushels.

OHIO INCORPORATIONS

Haines Motor Car Co, Alliance $500, C. L. Haines, W. E. Trump.

Harget Marble and Granite Co., Toledo, $5,000; William J. Harget Jr., Anna A. Conlin.

Pugh Bottle Co, Toledo, $200,000; David Pugh, Charles A. Guernsey.

Youngstown Dried Fruit Co., Youngstown, $10,000; Samuel Villani, Rosa Villani.

Hoffman Mfg. Co., Dayton, $500; N. Emmons Jr., R. H. Grant.

Ohio Electrical Mfg. and Sales Co., Cleveland, $25,000; Walter G. Powell, Louis J. Rilske.

Yellowstone Realty and Construction Co., Cleveland, $10,000; M. W. Bruml, B. D. Zieve.

Cuyahoga Holding Co, Cleveland, $1,000; John A. Hadden, John H. Kapp.

National Press Photographic Service Co., Cleveland, $10,00; C. M. Cottle, J. A. Conlon.

Cleveland Memorial Entombment Co., Cleveland, $50,000; Alfred W. Harris, Hugo Karman.

Cuyahoga Steel and Wire Co, Cleveland, $30,000; W. H. Crawford, P. L. Hunt.

Cleveland Talking Machine Co., Cleveland, increase $150,000 to $350,000

Clayton C. Townes Co., Cleveland, 1,000 to 2,000 shares no par value.

Case Fish Co, Cleveland, $53,000 to $75,000.

REAL ESTATE TRANSFERS

N. P. Dodge to Rosa Adleaker, part lot 8677.

S. S. Fishel, to the Pure Oil Co., lots 12861 to 9, tax $5.50.

E. H. Close to Margaret Ross, lot 95 in Gardendale, tax 50 cents.

H. W. Mumaugh to Glenn Peterson, lot 17 Lafayette, tax 50 cents.

C. R. Baechler to Charles E. Nichols, lot 7638, tax $2.

A. A. Longsworth to Harry Plikerd, part of lot 5239 and 40, tax $1.

Louise E. Jones to John Holmagyi part lot 3575, tax $1.

J. E. De Voe to A. J. Dunn, 100 acres in Shawnee-tp.

Birt Biddinger to George M. Guthrie, lot 9099, tax $1.

John Klaus, to Oswald Klaus, land in Marion-tp.

BANK DEBITS

Bank debits for the week, reported by the Lima Clearing House association, are $3,225,457.02 against $2,184,023.46, an increase of $1,041,433.56.

POULTRY DROPS IN WHOLESALE MARKET

Poultry quotations were the only ones to change in Lima wholesale market Friday. Leghorn broilers dropped from 26 to 24 cents per pound and other springers went from 30 to 28 cents.

Grains are steady at $1 for corn, $1.40 for spring wheat; winter wheat, $1.18 and oats, 35 cents.

Livestock remained unchanged.

LIMA LIVE STOCK
(Lima Packing Co. Quotations)

HOGS—	
Heavy	.09½@.10
Medium	.10 @.10¾
Sows	.07 @.07½
Stags	.04 @.05
CATTLE—	
Good steers 1000 to 1100	.06½@.07½
Bulls	.04 @.05
Good heifers—800 to 900	.06 @.07½
Good cows	.06½@.07
Veal calves	.07½@.08

LIMA GRAIN PRICES
(Model Mills and Hyman & Ackerman Quotations)

Corn (per hundred)	$1.00
No. 1 Spring wheat	1.40
No. 1 Winter wheat	1.18
No. 1 Oats per bu.	.35
Barley, per bu.	.60
Rye, per bu.	.85

LIMA PRODUCE PRICES
(Swift & Co. Quotations)

Fresh eggs	.20
Broilers, leghorns	.24
Broilers, colored	.28
Hens, 4 lb. and up	.20
Hens, under 4 lb.	.16
Stags and old roosters	.08
White ducks	.14
Geese, full feathered, at	.07
Packing stock butter	.12

LIMA HAY MARKET
(Hurley-Buckholtz Quotations)

No. 1 Timothy, ton	$14.50
Light mixed	13.00
No. 1 Clover mixed	13.00
No. 1 Heavy Clover mixed	13.00
No. 1 Clover	13.00

CLEVELAND—Butter extra in tubs, .41@.41½; prints .43@.43½; extra firsts .40@.40½; firsts .39@.39½; seconds .32@.32½; packing stock .16 @.18.

Eggs, fresh gathered Northern extras .27½; extra firsts .26½; Ohio firsts .24; Western firsts, new cases .23½.

Oleomargarine pound prints: Nut oleo .21@.22, high grade made of animal fat .22@.22½; lower grade .16@ .17.

Cheese, York state .22½@.23; brick .19@.20; fancy Swiss .35 to .50; Northern .26@.27; limburger .28 to .29.

Poultry, live heavy fowls .25; roosters .15@.16; broilers .28@.43; spring ducks .30@.35.

Potatoes, Ohio and Michigan 3.00@ 3.25 per 150 lb. sack; Florida new stock 7.50@8.00 a bbl.; Maine 2.80 per 150 lb. sack.

Sweet potatoes, Tennessee Nancy Halls .90 to 1.00 per hamper.

CHICAGO—Butter, higher; creamery extras .35; firsts .30@.34; seconds .26 @.29, standards .36.

Eggs, unchanged; receipts 30,900 cases.

Poultry, alive, lower; fowls .21; broilers .28@.35; roosters .14.

NEW YORK — Live poultry quiet; geese .11@.18; ducks .15@.26; fowls .25@.27; turkeys .20@.35; roosters .13, broilers .30@.50.

Butter, quiet; receipts 15,060; creamery extra .36; special market .36½@ .37; state dairy tubs .30@.35½.

Eggs, steady; receipts 25,555; nearby white fancy .38@.39; nearby mixed fancy .24@.34; fresh firsts .25@.29.

CINCINNATI — Live poultry steady. Broilers .35@.42. fowls .20@.21; roosters .14; turkeys .28.

Butter and eggs, unchanged.

STANDARD OIL STOCKS

Courtesy of W. A. Rubsam & Co., correspondents of Logan & Bryan 407-12 Citizens Building

All quotations dollar per share

STOCKS—	Bid	As'd.
(Opening)		
Anglo-American Oil Co.	23¾	23½
Borne Scrymser	395	405
Buckeye Pipe Line	94	96
Chesebrough Mfg.	195	205
Chesebrough Con. Pfd.	112	112¼
Continental Oil	142	145
Crescent Pipe Line	36	37
Cumberland Pipe	130	140
Eureka Pipe Line	95	98
Galena Sig. Com.	58	60
Galena Sig. Pfd.	107	110
Galena New. Pfd.	100	104
Illinois Pipe Line	173	178
Indiana Pipe Line	94	96
National Transit	28	30
New York Transit	172	177
Northern Pipe Line	103	107
Ohio Oil	305	310
International Petr.	24	24¼
Penn. Mex. Fuel	39	41
Prairie Oil & Gas	620	630
Prairie Pipe Line	256	260
Solar Refg.	360	370
Southern Pipe	95	97
South Penn. Oil	233	238
S. W. Penn Pipe Line	63	65
S. O. of Ind.	115⅛	115⅝
S. O. of Kansas	560	570
S. O. of Ky.	101½	102½
S. O of New York	435	440
S. O. of Ohio	460	470
S. O. of Ohio Pfd.	116	118
Swan & Finch	32	35
Vacuum Oil	433	457
Washington Oil	25	30
S. O. of Neb.	185	195
Imperial Oil Ltd.	117	118

OIL MARKET

Lima	$2.48
Pennsylvania grade	$3.50
Corning	$3.05
Cabell	$2.36
Somerset	$2.15
Somerset (light)	$2.40
Ragland	$1.25
Indiana	$2.28
Wooster	$2.70
Illinois	$2.27
Princeton	$2.27
Plymouth	$1.65
Waterloo	$1.75

Women's Georgette Waists $1.98., in our Bargain Dept., 2nd floor. J. C. Penney Co.

WHEAT IS AGAIN ON UPTURN

Slight Advance Follows Early Drop—Market Unsettled

CHICAGO — Wheat turned downward in price today during the first part of the board of trade session, with attention chiefly given to the government crop report showing a probable yield of about 60,000,000 bushels more than was harvested last year. The big crop indicated for the territory continuous to Chicago counted as a particular bearish factor. On the declines, however, elevator interests here took to the buying side. The opening which ranged from 1-2c to 1 1-8c lower, with July $1.13 to 1.13 3-8 and September $1.13 1-4 was followed by a material further drop and then by something of a rally.

Corn prices developed strength, despite the weakness of wheat. Bull leaders took the position that corn supplies were no longer a burden and that every bearish factor had been exploited to the fullest extent. After opening unchan ed to 1-2c higher. July 60 7-8 to 61c, the market scored material gains all around.

Oats were depressed by the government report, pointing to a larger crop than had been generally expected. The market opened 1-4 to 1-4 at 3-8 lower; July 36 1-2 and then sagged further before beginning to recover.

Provisions were steadied by the upturn in the corn market.

Wheat closed unsettled 1-8 to 1 1-8 net higher with July $1.15 to 1.15 1-8 and September $1.14 1-8 to 1.14 1-4.

The corn close was nervous, 1 1-8 to 2 3-8 net higher with July at 62.

GRAIN TABLE

	Open	High	Low	Close
WHEAT—				
July	1.13⅜	1.16⅛	1.12⅝	1.15¼
Sept.	1.13¼	1.15¼	1.12½	1.14¼
Dec.	1.16	1.17⅞	1.15¼	1.16⅝
CORN—				
July	.60⅛	.63¼	.60⅝	.62
Sept.	.64	.66½	.63⅞	.65¼
Dec.	.62¼	.64¾	.62⅛	.64¼
OATS—				
July	.36½	.37⅛	.36	.36¼
Sept.	.38½	.39⅜	.37	.38⅝
Dec.	.40¾	.41⅛	.37	.37⅞
LARD—				
July	11.55	11.62	11.55	11.55
Sept.	11.87	11.92	11.57	11.87

TOLEDO—Wheat, cash 1.25; July 1.17¼.

Corn, cash .66½.

Oats, .42.

Rye, No. 2, .94.

Barley not quoted.

Clover seed, prime cash 13.00; Oct. 11.15.

Alsike, prime cash 11.75; Oct. 12.00.

Timothy, prime cash 2.95; Sept. 3.25; Oct. 3.17½.

RUMOR STILL CLINGS; HEN ON AT THE LOCO

Despite official denials by home officials, rumor still clings in Wall-st, that there is a hen on in Lima Loco stock. In a bear market yesterday, Loco held up around 115, with 5,900 shares traded in, more than in Mex Pete, and two thirds as heavy as U. S. Steel itself. Insiders say there is to be one share for each three offered at par. The Chicago Tribune says today:

The active bidding in Lima Locomotive was founded largely on the persistent reports that the company was considering a recapitalization plan. There are $1,400,000 first mortgage 6s of 1923, outstanding, callable at 110, and it is said that suggestions to the company include an issue of $1,400,000 new common stock at 110 for the purpose of retiring the bonds. The company also has $2,800,000 7 per cent preferred stock convertible into common at any time, share per share, but as long as the common pays the same dividend as the preferred such conversion is held to be out of the question.

FOREIGN EXCHANGE

NEW YORK — Foreign exchange opened firm Sterling $4 49 7-16; francs .0906 1-2; lire .0515 1-4; marks .0034 1-4; Danish kronen .2206.

SON BORN

Mr. and Mrs. Timothy Corbett, 455 W. Grand-ave, announce the birth of a son. Before her marriage, Mrs. Corbett was Miss Lucille Weaver.

DAUGHTER BORN

Mr. and Mrs. Walter Greenawalt, 420 Prospect-ave, announce the birth of a daughter.

Ladies' Corsets 98c. Bargain Dept., 2nd floor. J. C. Penney Co.

TIRES

FABRICS
First Quality Guaranteed

30x3	$ 6.50
30x3½	6.85
32x3½	8.75
31x4	11.25
32x4	12.25
33x4	13.50
34x4	13.75
34x4½	16.50
36x4½	17.75
35x5	18.50
37x5	19.50

CORDS
First Quality Guaranteed

30x3½	$11.75
32x3½	15.25
32x4	19.00
33x4	19.50
34x4	23.50
32x4½	23.00
33x4½	25.00
34x4½	26.75
35x4½	28.00
36x4½	32.50
37x5	37.50

MAIL ORDERS ACCEPTED

MAIL ORDERS ACCEPTED

STAR TIRE CO.

36 PUBLIC SQUARE

POLICE AID IN SEARCH FOR VAN WERT CHILDREN

Lima police assisted Van Wert authorities, Friday, in searching for Carvin Cromwell, 10, and his sister, Mary, 9, who left their home in Van Wert, Thursday with a pet terrier, a black traveling bag and brown suitcase.

The children were believed to be heading this way, but they were not located here.

The boy is dressed in a brown suit and the girl attired in a white dress, according to information supplied from Van Wert.

Y. M. STAFF TO BE REORGANIZED

New Secretary to Build Own Staff Officer Says

A complete reorganization of the local Y. M. C. A. staff of secretaries will be made by Tom Pearman, incoming secretary of the Y, it was announced Friday.

Members of the present staff will be replaced by new men and the grouping of the activities rearranged to obtain a more efficient organization if possible, it was said.

S. S. Biddle, industrial secretary of the Y. announced his resignation Friday. It will take effect July 1. E. A. Leeson, boy's secretary, resigned some time ago.

It is understood that other resignations are pending and will be announced as soon as Pearman has definitely decided upon the best way to handle the local situation.

"There is no feeling that the present staff is inefficient," R. J. Plate, president of the Y., said. "Pearman requested that he be given permission to build his own staff. It is possible some of the present staff will be retained," he said.

Reorganization plans call for the reduction of secretaries from six ot three and the combining of many activities, it was announced.

MACCABEE LODGES WILL HOLD MEMORIAL SERVICE

Maccabee lodges in the city, and their auxiliary organizations, the Woman's review, will hold annual memorial services Sunday evening at the First Baptist church. The orders will meet and march in a body to the church.

Rev. Warren L. Steeves, pastor of the First Baptist church, will deliver the principal address.

FORMER ST. MARYS WOMAN GETS COLLEGE POSITION

Miss Bertha Stearns, formerly residing in St. Marys, has accepted the chair of English at Wellesley college, Wellesley, Mass. She is at present in charge of a professorship at Wyoming university, Laramie, Wyo.

Miss Stearns is a sister to Mrs. Charles Kraft and Mrs. E. N. Lewis of 708 W. High-st.

ALCOHOL AND GASOLINE

CINCINNATI — Alcohol, denatured, 30; gasoline, tank wagon 23; 70 per cent 33.

Men's Dress Shirts 49c. Bargain Dept., 2nd floor. J. C. Penney Co.

Renewed and Guaranteed
USED CARS
for Quick Sale at Right Prices

1919 Dodge Touring Car	$550.00
1921 Buick Touring Car	$1125.00
1917 Buick Touring Car	$500.00
1918 Buick Touring	$600.00
1919 Buick Touring	$750.00

The STURTEVANT-JONES COMPANY
Main 6896 320 W. Market St.

FOR SALE—USED CARS

1922 Chevrolet Model 490 Roadster	$450
1917 Chevrolet Model 490 Roadster	$165
1916 Chevrolet Model 490 Touring	$100
1915 Overland Touring	$100
1918 Chevrolet 490 Sedan	$100
1918 Chevrolet 490 Touring	$240

C. H. BLACK GARAGE
Chevrolet Dealer
512 W. High St. Terms

FOR SALE — FORD SPEEDSTER cheap if sold at once. Rice 5586 or 122 N. McDonel.

FOR SALE—BY OWNER: 1920 FORD touring car, demountable rims; starter, new top and paint. Call evenings at 748 W. High.

FOR SALE OR TRADE
1920 Chalmers touring car; 5 good cord tires; will exchange on a house or a good vacant lot.
STATE 3942

WILL TRADE HIGH CLASS MASter Six Chalmers Car for cottage equity. Owner has no use for the car, hurry. Also house to rent.
F. C. SANGUINET
502 Opera House Block
Main 3833 Rice 5060

USED CARS

1922 Nash Six Touring, like new.
1918 Buick Six Roadster, with all new cord tires, good paint.
Overland Roadster, Model 85-B, three passenger, new paint, priced right.
Chalmers Touring, new tires, priced right.
Jackson Touring, good condition, a bargain.

LIMA NASH CO.
215 W. High, Corner West
Phone Main 6211

FORDS

5 touring cars with starter.

5 touring cars without starters.

3 roadsters, without starters.

1919 Chevrolet.

1920 Hollier.

1919 Buick Coupe.

85 Overland Sedan.

All these cars are like new and priced for quick sale.

J. L. SARBER
129 E. Spring St. Main 6192

CLEVELAND AUTO RADIATOR COMPANY
107 E. Wayne St. Phone Main 5567
WE REPAIR RADIATORS OF ALL kinds; also make new ones for any kind of car.

USED CARS

Classy Ford Speedster	$ 90
Chevrolet 490 Touring	$ 250
Overland 85 Touring	$ 375
Jeffry 7 Passenger Touring	$ 450
Willys Knight Coupe	$ 550
Davis 4 Passenger Touring	$1000
Cadillac 4 Passenger Touring	$2000

Terms

SERVICE GARAGE
402 South Elizabeth Street
Phone Main 6022

EXPERT AUTO RADIATOR REPAIRING
THE RADIATORS OVERHEATING

Oh! Alright
Let the Dixie Overhaul it
Results Guaranteed
You always get a square deal, at
DIXIE AUTO RADIATOR CO.
318 W. Market St.
Opp. Quilna Theatre

PRICED TO SELL
Get busy; any reasonable offer takes any car on hand, as we trade and give terms.
1916 Ford Tourin.
1917 Ford Touring.
1918 Overland Touring.
1918 Overland Roadster.
1916 Oakland 6 Touring.
1918 Saxon 6 Touring.
1916 Chevrolet Touring.
1919 Winton 6 Sport Model.
1922 Nash 4 Sport Model.
Many Others
WEST SIDE USED CAR EXCH.
Rear 126 N. Metcalf St.
Out High Rent District
Rice 5664 State 3426

BARGAIN TIRE HOUSE
132 E. High St.
FABRIC TIRES

NON-SKID		PRICE
30x3	Standard	$ 7.00
30x3½	Factory	$ 8.60
31x4	Guarantee	$12.50

FAMOUS SEBRING CORDS

30x3½		$12.50
32x3½	All	$19.60
32x4	Sizes	$23.60
33x4	Lowest Prices	$24.50

PHONE STATE 1780

USED CARS
1917 Ford Touring, price ..$150.00
1920 Gardner Touring, new oversize Cord Tires, fine condition, price $425.00.
1915 Studebaker Touring, a dandy car for family use. Price $285.00
1921 Overland 4 Touring ..$385.00
Easy Payments
THE BLISS AUTO SALES CO.
771 W. North St. Phone Main 7137
D. M. Clevenger, Mgr.
Distributors Hudson and Essex Cars

RE NEWED CARS
1917 Peerless Chummy Roadster.
1918 Peerless Touring.
1919 Willys-Knight Sedan.
1921 Cadillac 7 passenger touring.
Type No. 57 Cadillac Town Limousine.
1916 Overland 6 Touring.
1921 Studebaker Coupe.
1920 Peerless Sedan.
LIMA CADILLAC CO.

8% SAFE TAX FREE PAYABLE ON DEMAND IN ONE TO FIVE YEARS.
See us for our
Monthly Payment Plan
The Wheatley Company
Citizens Building,

7% Franklin Savings Gold Bonds
THE FRANKLIN FINANCE CO.
129½ W. High St.

32 AUTOS & SUPPLIES

FOR SALE OR TRADE — SAXON Roadster, A-1 condition, new top and electric lights. 1008 W. Wayne. High 3590.

WHY DONT YOU DRIVE?

Nearly all your friends do— why not you? Perhaps you never realized how easy it is to get a reliable car.

A few of this week's offerings

Dodge Brothers Touring. Produced late in 1921. Used as demonstrator. 32x4 Cords show very little wear. If you want this one you must work fast.

Dodge Brothers Roadster. 1920 production. Just reconditioned from stem to stern. Newly finished. Good tires. Ready for delivery June 5th.

Ford Sedan. 1921 model. Perfect mechanically. Being repainted. Ready for you Thursday.

Ford Coupe. 1920 late production. Good condition. Appearance O. K. Ready now.

Dodge Brothers Panel Business Car. Overhauled and ready for delivery. Priced low.

Oldsmobile Touring Car. 1922 4 cyl. model. Run less than 500 miles. Can not be told from new.

The D. D. Jones Co.
323-327 N. Elizabeth St.
Main 5966.

33 REAL ESTATE FOR SALE

GOOD FARM LANDS!
$10 TO $50 STARTS YOU ON 20, 40, or 80 acres, clay loam land near thriving city in lower Michigan. Balance on long time. Write today for big FREE booklet giving full information. Swigart Land Co, W-1263 First National Bank Bldg., Chicago.

THIS IS WHAT YOU HAVE BEEN LOOKING FOR
Some $500 Cash and Rent Money Greenlawn-ave, 6 rooms $2200. N. Broadway, 7 room modern $2800. 8 rooms, modern, lots of fruit, chicken park; worth $5000; priced now for $4200. Main near O'Connor.
For Rent 5 rooms, E. Second-st, put in fine condition $16.00. Oakwood Pl., 6 rooms new, all modern, big lot. Your own price and terms. 1130 N. Elizabeth 6 room modern cottage, 4-car garage, fruit, chicken park $3600. Northeast Lima, 6 rooms $1400. S. Union, 6 room part modern cottage $2150. West and Murphy, 7 rooms almost modern, corner lot, paving paid, $4200. Get it. Fine full lot, W. North-st, good for apartments, $1200; paving. Fine double house E. Second, big lot paving paid; rented; well, $4600, Terms. I also have some good trades in farms, houses, apartments, stores and cars in and out of Lima.
Cut This Out
F. C. SANGUINET
502 Opera House Blk. Main 3833
Rice 5060

TERMS

6 room house on south Broadway, electric lights and bath, good lot. Will accept Ford for first payment and balance monthly. Call Lake 2740.

FOR SALE—5 ROOM HOUSE STRICTly modern. Will take machine as part payment. Box 773, care of News.

FOR SALE—MODERN 7 ROOM HOUSE by owner; leaving city; any reasonable offer considered. 869 W. Elm.

A Correction

On March 14th, we advertised Coats of Polo Cloth. "Polo Cloth" is a trade marked name. The cloth used in the coats were similar but not "Polo Cloth." The manufacturer of the cloth has called our attention to the error and we are glad to rectify it.

R. T. Gregg & Co.

34 PUBLIC SALES 34 PUBLIC SALES

PUBLIC AUCTION OF HOUSEHOLD GOODS

5 complete rooms of high class furniture—consisting of 1 Dining Room Suite—1 Bed Room Suite—3—9x12 Rugs, also small Rugs and other articles too numerous to mention, at 127 Grand Ave., Saturday, June 10, at 1 o'clock.

L. L. Miller, Auctioneer

MRS. HAZEL LEATHERMAN

NEWSPAPERARCHIVE®

NEWSPAPERARCHIVE®

The Lima News
AND TIMES-DEMOCRAT
4921 — MAIN — 4921
MEMBER OF ASSOCIATED PRESS
The Associated Press is exclusively entitled to the use for republication of all news dispatches credited to it or not otherwise accredited to this paper and also the local news published herein

Classified Advertising Rates

Per word, each insertion 2c
Minimum Price cash 15c
Minimum Price, charge 30c

Copy for classified pages accepted until 12 noon for The Daily Editions and until 9 o'clock Saturday night for THE SUNDAY EDITION.

The Lima News and Times-Democrat will not be responsible for more than the first incorrect insertion of any advertisement ordered for more than one time.

All orders to discontinue advertisements must be in writing or made at office. The News will not be responsible for telephone cancellations.

The following classification heads are standardized and numbered, no other heads will be used.

Classified Advertising Index

Lodge Notices 1
Cards of Thanks 2
Lost and Found 3
Help Wanted (General) 4
Female Help 5
Male Help 6
Agents and Salesmen 7
Personals 8
Situation Wanted 9
Miscellaneous Wanted 10
Miscellaneous For Sale 11
Household Goods 12
Rooms For Rent 13
Rooms Wanted 14
Rooms and Boarders 15
Houses For Rent 16
Houses Wanted 17
Apartments and Flats For Rent 18
Apartments and Flats Wanted 19
Miscellaneous For Rent 20
Business Opportunities 21
Horses and Vehicles 22
Live Stock 23
Poultry and Pet Stock 24
Money to Loan 25
Insurance 26
Professional Notices 27
Business Notices 28
Special Notices 29
Hotels and Restaurants 30
Transfer and Storage 31
Autos and Supplies 32
Real Estate For Sale 33
Public Sales 34
Special Display 35

1 LODGE NOTICES

ALL OFFICERS OF THE L. H. C. APL requested to be present at Morris Arcad Hall Friday evening June 10th at 8 p. m. Business of importance.

3 LOST AND FOUND

LOST—MOUSE COLORED HORSE, 1 year old. Reward. Call High 2220.

LOST—SAT. AFTERNOON TRUCK tire between Ottawa and Lima. Leave at White Motor Co. Reward.

4 HELP WANTED (General)

WANTED

CIGAR MAKERS

Rollers are paid 45c per 100
Bunch Breakers are paid 30c per 100

THE BROTHERHOOD CIGAR CO
832 So. Main St., Lima, O.

WANTED
CIGAR ROLLERS

Efficient rollers can make $4.00 daily. Working hours 7:30 a. m. to 5 p. m. Apply in person

LUBETSKY BROS. Co.

Manufacturers of the Odin Cigar
310 E. Market St.

5 FEMALE HELP

WANTED—DRESS MAKER FOR AN established business. Call at Tom J. Liberman Bldg.

WANTED—LADIES FOR PLEASANT outdoor work all or part time; earnings $1.00 per hour. Answer with address. Address Box 7[illegible] Lima News.

SALESLADIES WANTED

for our Mens Furnishing Department. Steady position—good salary.

BOSTON STORE

WANTED HOUSEKEEPER

Catholic girl or middle aged woman, family of four, no washings, good home for right party. Address M. D., Care Leader, St. Marys, Ohio.

6 MALE HELP

WANTED—FIREMAN. MOULTON CO.

WANTED

Two good painters, steady work. Call High 3774.

WANTED—SALESMAN — WE HAVE an unusual opening for two men who are dependable and aggressive of good personality and willing to work hard to these men we offer a permanent position with a good income and splendid opportunity for advancement. If you mean business call Main 00[illegible] for appointment or see Mr. Little, L. Collins Blk.

WANTED—ONE FIRST CLASS TINNER must be experienced in building electric signs; also sign salesman. Apply J. P. Bender Sign Co., 115 S. Union.

WANTED—MEN WRITE FOR LITTLE nickelplated key ring, bottle opener, complete catalog and quick sellers every realt user should know. Mid. Co., Buffalo, N. Y.

WANTED—GENERAL AGENT FOR Lima and vicinity for Personal Accident and Health Department, oldest company writing all forms of accident, Health and Life Insurance. Requires a man capable of handling business in every particular. Only contract only. Part time service considered. Address C. H. Boyer, Mgr. Casualty Department, National Life Insurance Co., of the U. S. of A., 215 LaSalle st., Chicago, Ill.

9 PERSONALS

CRYSTAL READING GIVEN AT 719 E. Vine. All questions answered.

LADIES! LADIES! I POSITIVELY guarantee my great [illegible] monthly Compound. Safely relieves some of the longest and most obstinate cases in 2 to 5 days. No harm, pain or interference with work. Mail $2.00. Double Strength $3.00. Booklet free. Write to L. N. Southington Remedy Co., Kansas City, Mo.

7 AGENTS & SALESMEN

SALESMEN
WANTED

We need two good salesmen who are not afraid to get up in the morning and hustle to sell

REO CARS
and
SPEED WAGONS

The opportunity is here for you. The weather is with us, also the time of the year for selling. If you are [illegible] and mean business see

THE REO-BAKER AUTO CO.
205 E. Market st.

9 SITUATION WANTED

WANTED [illegible] AND decorat[illegible] Call State [illegible]

WANTED [illegible] WASHINGS. Work [illegible] reasonable. Will call for [illegible] Call State 7180.

WANTED—POSITION AS WATCHman, janitor or [illegible]. Best references. [illegible] care of News.

WANTED—POSITION BY EXPERIenced [illegible]. Best references. [illegible] care of News.

POSITION WANTED AS TRUCK driver. [illegible] Miss H. G. Murray [illegible]

10 MISCELLANEOUS WANTED

WANTED—[illegible] DOUBLE bed, [illegible] Lima 6056.

WANTED—[illegible] SECOND hand two horse [illegible] Know tread size [illegible]

WANTED — AMATEUR MUSICIANS to form playing [illegible] saxophone, C-M Clarinet [illegible] Base. Tango Jazz [illegible] tryout. Apply at Boy Herald [illegible] West Cairo, Ohio.

WANTED ALL KINDS OF HAULing. Phone Rice 2101.

WANTED—LODGE AND ROOMS BY employed couple with two well behaved children. Want a place where some one will give some attention to children during the day. Location is exchanged. Give full information. Box 771 care of News.

11 MISCELLANEOUS FOR SALE

VICTROLA AND RECORDS FOR SALE cheap. Call State 71[illegible].

RED BABY CARRIAGE FOR SALE. Call Rice 1[illegible] after 5 p. m.

FOR SALE—ONE SOFT COAL HEAT[illegible] High 1[illegible] after 6 o'clock.

WANTED — EGG CANDLERS. AT once. Must be experienced. Write or phone the Storer Bros. Co., Adrian, O.

FOR SALE—1 GIRLS BICYCLE AT 20 S. Jameson. Phone Main 6502.

FOR SALE—1 KIT OF CARPENTER tools will sell cheap for quick sale. 10 E. High. State 2[illegible].

FOR SALE—SILK VELOUR COAT, silk lining, never been worn, cost $45, will sell for $10. This is a real bargain. Rice [illegible].

FOR SALE — 1 HARRIS VISIBLE typewriter, standard key board. Will sell less than half of cost. Call Rice 11[illegible].

FOR SALE

Ten thousand tomato plants at half price. Early and late varieties. First come, first served, no orders reserved. Location of plants, Spencerville road, C. T. Andrew farm.

S. R. MILLER
Phone High 5220

FOR SALE

Ten thousand tomato plants, early and late varieties, to go at half price. First come, first served, no orders reserved.

S. R. MILLER
916 Harrison Ave. Phone High 5220

FOR SALE—IVORY [illegible] RED BABY carriage. State [illegible] Rice [illegible].

FOR SALE—GOOD ICE CHEST, 30 by 54, suitable for confectionery or grocery. Main 5[illegible].

HOGS

A hog cannot eat enough pasture to fatten itself properly. Feed Purina Pig Chow with corn in a self-feeder and get some real profitable results.

CLARK'S CASH FEED STORE
123 E. Spring St. Main 6194

10,000 PLANTS
Tomatoes, Cabbage, Mangoes, Cabbage, second none in large lot. Prices reasonable.
WM. HIGBEE, Gardener
638 SOUTH SCOTT STREET
2 doors north of Kibby. Take car to Kibby and Line.
PHONE MAIN 1249

MINNOWS FOR SALE AT 75c A hundred at 762 Bellefontaine-av.

12 HOUSEHOLD GOODS

FOR SALE [illegible] TWO A[illegible] RUGS, TEA [illegible] Call State 1710.

FOR SALE [illegible] ANTHRACITE [illegible] High 50.

FOR SALE TO QUICK BUYER

Gas range, gas heater, dining room furniture, library table, rocking chairs, beds, pictures, refrigerator, dishes, kitchen utensils and other articles. 221 N. Elizabeth St.

FOR SALE TO QUICK BUYER

Gas range, gas heater, dining room furniture, library table, rocking chairs, beds, pictures, refrigerator, dishes, kitchen utensils and other articles. 221 N. Elizabeth St.

DOINGS OF THE DUFFS—THE LAST HORSE IN THE LAST RACE— By ALLMA

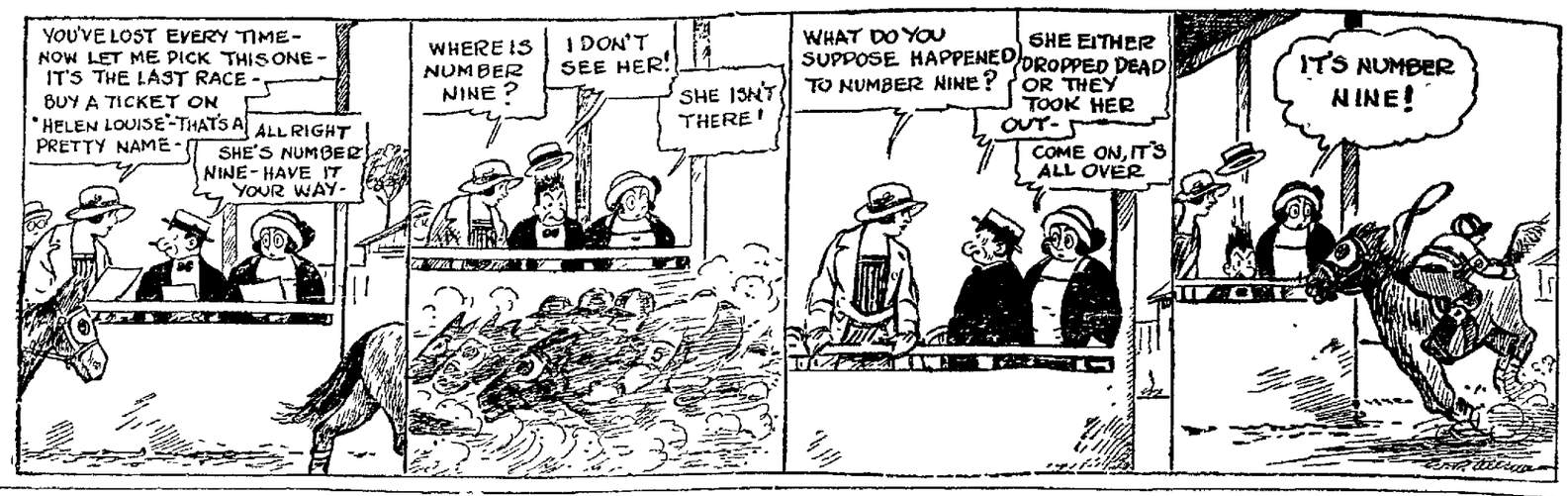

DARK OAK PIANO HARVARD finish to match, used but 2 years. High grade. A bargain. Lake 2435. Cor. Spring and Union, Lima, O.

FOR SALE — SIDEBOARD, BOOKcase, gentlemans chiffonier. 1214 E. Elm. Lima. Mrs. M. L. Copeland.

13 ROOMS FOR RENT

557 S. WEST ST.—3 ROOMS FURnished completely modern, telephone, private bath, private entrance, adults only.

FOR RENT—LIGHT HOUSEKEEPing rooms, 1 or 2 beside dining, sleeping room, strictly modern, phone, gas and electric lights furnished. 659 S. West. Phone State [illegible].

FOR RENT—TOP 4 UNFURNISHED rooms, hot and cold light, furnished. Lake 2393 or [illegible] W. Wayne.

FOR RENT—2 NICE LIGHT HOUSEkeeping rooms, electric lights, modern, gas, private entrance. Call Rice 6761. 701 S. Elizabeth.

FURNISHED ROOM FOR SINGLE man, also board, close in. 137½ W. Spring.

SUITE OF ROOMS, FURNISHED FOR housekeeping, bath on same floor. Adults only. 207 W. Spring. Main 4229.

16 HOUSES FOR RENT

FOR RENT

Furnished home, three bed rooms, sleeping porch, two bath rooms, living, library, dining room, two porches, pergolas, garden. Reference. Phone Main 6782.

FOR RENT—HOUSE AT 946 RICHIELIEU. Seven rooms, modern in every way, hardwood floors, furnace, bath, etc. Call Guy Holstine, care of The Leader Store.

FOR RENT—6 ROOMS, MODERN, good condition. Call Rice 1510 or 1201 S. Main.

FOR RENT—ONE HALF DOUBLE house, 515 Bellefontaine, modern except furnace. Reasonable rent.

FOR RENT—5 ROOMS, FURNISHED, bath, phone and piano. High 6156 or 177 W. Spring.

FOR RENT—ONE HALF DOUBLE house, 5 rooms, strictly modern, 916 N. West. $25 per month. Rice 5457.

FOR RENT

Write for reservations, furnished cottages, electric lights and gas. Mrs. A. C. Kauffman, Lakeview, Ohio. Phone 62.

FOR RENT—9 ROOM HOUSE, MODern. Call State 3507.

18 APTS & FLATS FOR RENT

FOR RENT—2 APARTMENTS, 4 AND 5 rooms, strictly modern. W. Market. State 44[illegible].

FOR RENT—ST. JAMES APARTments, 410 W. Spring, 6 rooms, modern, front and back porch. Call Main 4761.

FOR RENT—FLAT 6 ROOMS AND bath, heat furnished, possession at once. Poma Flats, 125 S. Pierce. Call State 1811 or Lake 1932.

21 BUSINESS OPPORTUNITIES

BIG MONEY SELLING OUR HIGH grade home made aprons direct to wearer. Every woman buys on sight. Collect your commission when sale is made. Full time or spare time. Send $1.75 for sample and full instructions. Money returned if not satisfied. Or write for particulars today. Peerless Garment Co., 825 E. Third, Dayton, O.

23 LIVE STOCK

THREE FRESH COWS AND A SOW and 8 pigs for sale or trade for dry cows or young cattle. State 2234.

24 POULTRY AND PET STOCK

FOR SALE—ANCONA HENS AND roosters for sale. Call 756 E. Fourth-st.

FOR SALE—207 N. WEST. GUARANteed Canary Singers, the St. Andrews and the Linnet and good Mexican Cardinals. Prices from $5 to $8. Main 4519.

BABY CHICKS
Special
$12.00 per hundred.
THE LIMA HATCHERIES
Lake 4535 340 E. Kibby St.

REDUCED PRICES
on
BABY CHICKS

Leghorns $10.00 per 100, large breeds $12.00 per 100. 1000 one and two weeks old chicks for sale now. 3000 for Monday and Tuesday of next week.

AT CITY MARKET HOUSE
TUESDAY
CUSTOM HATCHING

$5.00 per tray of 150 eggs. Bring eggs Monday or Tuesday of each week.

HOLTZAPPLE HATCHERY,
Elida, O.

27 PROFESSIONAL NOTICES

DR. C. A. BLACK
OSTEOPATHIC PHYSICIAN
Finger Surgery Methods for Hay Fever and Catarrhal Deafness
New Herbst Bldg., Room 3
117½ N. ELIZABETH ST.
Office, Main 6144 Res., Main 2066

DR. A. H. HERR
THROAT SPECIALIST
Hours by appointment. All Monday and the forenoons [illegible] for removing tonsils and adenoids. Office (Over Fehlman's Store) 223 N. Main St.
PHONE MAIN 3533

OPPOSED TO PAIN

HIGH CLASS DENTISTRY
Gold Crowns
Bridge Work $5
Fillings $1 Up
PLATES A SPECIALTY
No Higher Prices—Years Experience
Examination Free
Hours 8 to 5. Open Tuesday, Thursday, Saturday Evenings to 8.
DR. H. R. MYERS
208 MASONIC BUILDING HIGH 2229

REAL BARGAINS IN
PIANOS AND PLAYERS

MANY ARE JUST LIKE NEW AND LATELY RECEIVED IN EXCHANGE ON REPRODUCING AND GRAND PIANOS
—TERMS TO SUIT—

Lakeside, walnut, fine large case $225.00
Harvard, mahogany, nice figured mahogany case $185.00
Knight Brinkerhoff, mahogany, just like new $190.00
Martin, walnut, good tone and action $175.00
Epworth, mahogany, extra good tone, nice case $165.00
Everett, mahogany $200.00
Story & Clark, walnut $210.00
Ebersole, mahogany, very fine tone $235.00
Davis & Son, mahogany $165.00
J. & C. Fischer $175.00
Player piano, mahogany case, 50 rolls with bench and cover $225.00
Ebersole player, beautiful mahogany case, 88-note music—with 20 rolls, bench and cover $385.00
Lakeside player, oak case—used short time, extra fine tone—fully guaranteed $465.00

PORTER'S
Lima's Old Reliable Piano Dealers
Porter Block 143-145 S. Main St.

27 PROFESSIONAL NOTICES

R. D. Mundhenk
EYESIGHT SPECIALIST
Eyes Examined Glasses Fitted
With Hughes & Son
135 N. Main, Lima, Ohio.

LERNER & LERNER
The South Side
Chiropractors
730½ S. Main St.
Phone Lake 3392

A. W. KAHLE, M. D.
Electro-Medical Therapeutist
ELECTRIC LIGHT BATHS
Office, Fifth Floor Citizens Building
Office Main 1202—Res. Main 1599

28 BUSINESS NOTICES

NATIONAL DETECTIVE AGENCY
SECRET SERVICE BUREAU
Experienced male and female operators.

J. O'MALLEY, Superintendent
Phone Lake 2369
222 North West Street, Lima, Ohio

WE USE THE BEST LEATHER
WHILE OUR PRICES ARE LOW
Mens half soles 65c
Ladies half soles 50c
Panco soles ..... [illegible]
Goodyear Wingfoot heels 40c
Panther heels ..... [illegible]
All Work Guaranteed
EPSTEIN SHOE REPAIR
S. Bream, successor 213 S. Main

ARMATURE WINDING
MOTOR REPAIRING
QUICK SERVICE
FIRST CLASS MECHANICS
TIBBOTT ELECTRIC CO
128 N. ELIZABETH ST.

SCALES

If your scale is condemned call us up and if your scale can be repaired we will gladly do it for you. We do not tag the scaler around and force you to buy a scale on one hours notice. We sell the world's best scale.

Standard Computing
SCALES
Company
686 S. Main St., Phone State 5719

SHOE REPAIRING
at the right prices.
Panco Soles 65c
Gio Cord and all others at 50c
All heels 25c
435 N. Main, 4 houses north of Pennsylvania Railroad
We keep good men and guarantee the work.
MAX LUBINSKY

28 BUSINESS NOTICES

LAWN MOWERS
Sharpened and Repaired
Repairing of All Kinds
CROW'S GUN SHOP
135 S. Eliz. St. Phone State 2494

HOTEL TOURIST
Rates $2.00 per day
Special—Chicken Dinner—Sundays
75c Per Plate
West Cairo, Ohio

Phones—Main 5852, Main 1373.
A. G. PAUL
Interior Decorating and Painting
Special Attention Given to Hard and Soft Wood Floor Finishing
Terms Reasonable
503 E. Market-st. Lima Ohio

ATTENTION
Don't throw your old straw hat away. No matter how old it is, we can clean and reblock and we guarantee it to look like new.
AMERICAN BANK BLDG.
146½ North Main St.

YOU WILL ENJOY YOUR STAY AT the Hotel De Sota whether by the day or week; under new management. Everything sanitary. Hot and cold running water in each room. Reasonable weekly rates. 111½ West Elm St. Phone—Main 6672.

L. L. MILLER, AUCTIONEER
Resident Phone Main 1895 Office Phone Main 4041
Can be found at
Drs. Taylor & Morris
Office 227 S. Pierce St.
Satisfaction guaranteed
Terms reasonable.

Sanitary Chemical Indoor Toilet
ROOFING AND SPOUTING
Furnace Work
Railing's Sheet Metal Works
Phone Res. and Shop Main 5936
353-55 S. Pine

FOR FARM LOANS SEE STILES
HOLMES BLK. LIMA

31 TRANSFER AND STORAGE

MOVING
AND LIVERY
Satisfaction Guaranteed
SHERMAN DAVIS
116 South Union Street
Phone Main 4149

MOVING
Local and Long Distance Hauling of All Kinds
OSBORN BROS.
Satisfaction Guaranteed
High 2615 or Main 1465
112½ E. Market St.

EVERETT TRUE By CONDO

32 AUTOS AND SUPPLIES

Have That Tire Repaired
It Pays if Done At
TIEF TIRE SHOP

HOWE
to Get Mileage Is the Question
Buy HOWE TIRES Is the Answer
TIEF'S TIRE SHOP

31 TRANSFERS AND STORAGE

SAKEMILLER
MOVING

I now have completed my large covered dust proof truck, the only real covered truck in Lima for long distance moving. Large vans for city moving, experienced packer. Every load insured. Office 316 E. Elm St. or State 1123.

STANYER AND DEEDS
MOVING
(Lincoln Highway Garage)

120 E. Market St. Main 4745 or Rice 5972. Can bring a return load from Grand Rapids, Michigan, at a low rate about June 20.

MOVING
Young Bros. Truck

leaves for Dayton June 10th. Will take a load in the vicinity at reasonable rate, all goods insured. 114 E. Market St. Office, Rice 2429 or Res., State 2510.

NOTICE

I have opened my big fire-proof storage house at 819 S. Main. We have our own trucks to take care of our moving.

SAKEMILLER
State 1423 Office 316 E. Elm St.

32 AUTOS & SUPPLIES

FORDS -- FORDS

Buy a Used Ford at the Home of the Ford — and Spend the Difference.
Every Day is Bargain Day
Look Over This List
Get Yours at Your Terms
Cash—Trade—or Time Payments

11 Tourings	$ 50.00 to $297.50
8 Roadsters	$ 85.00 to $295.00
1 Sedan (1920)	$490.00
3 Coupes	$350.00 to $435.00
5 Deliveries	$ 55.00 to $255.00
2 Speedsters	$195.00

8 other makes we have on option to sell for those who preferred Fords. They made their sacrifice—a bargain if you want them—$50.00 to $1000.00

Zimmerman
MOTOR SALES COMPANY
"THE HOUSE OF PERSONAL SERVICE"
Authorized Ford Agency
Main 4713 438 N. Main St.

A REAL BARGAIN—DO YOU WANT a classy Buick Coupe at the right price? One you can depend on. Call Main 3898 between 6 and 8 or Room 613 Y. M. C. A.

32 AUTOS & SUPPLIES

RIGHT NOW
WE ARE OFFERING A FINE ASSORTMENT OF
Good Used Cars
AT BIG REDUCTIONS
VERY LIBERAL TERMS
OUR SALESROOM IS OPEN EVERY DAY FROM 8 A. M. TO 9 P. M.

1918 Ford Sedan $135 cash, balance 10 months	$340.00
1917 Ford Touring $75.00 cash, balance 8 months	$185.00
1915 Ford Touring $50.00 cash, balance 8 months	$120.00
1920 Buick Touring $354 cash, balance 12 months	$885.00
1917 Buick Touring Repainted, new top, 6 new tires, Alemite grease system, motor completely rebuilt. $330 cash, balance 12 months	$575.00
1917 Dodge Touring $150 cash, balance 10 months	$250.00
1916 Dodge Touring $114 cash, balance 10 months	$595.00
1920 Cleveland '6' Touring $240 cash, balance 12 months	$875.00
1919 Oakland Coupe $350 cash, balance 12 months	$625.00
1917 Allen Coupe $250 cash, balance 12 months	$135.00
1917 Crow Elkhart Touring $50.00 cash, balance 8 months	$350.00
1917 Reo Touring $140 cash, balance 10 months	$385.00
1919 Grant '6' Touring $154 cash, balance 10 months	$ 850.00
Overland Touring $40.00 cash, balance 4 months	$250.00
1919 Chevrolet Touring Winter top, $105 cash, balance 4 months	$130.00
Paige Touring $60.00 cash, balance 8 months	$175.00
1919 Dort Touring $150 cash, balance 10 months	$295.00
1918 Overland 90 Touring $120 cash, balance 10 months	$175.00
1920 Lexington Touring Repainted, hardwood, shock absorbers, Alemite grease system, motor overhauled. One of those rare bargains. $470 cash, balance in 12 months	

We also have 15 Studebakers, 20 Overlands and 25 other light cars at prices from $50.00 to $250.00.
CARS BOUGHT, SOLD, EXCHANGED

LIMA USED CAR EXCHANGE
THE HOME OF GOOD USED CARS
545 West Market St.
MAIN 4066

FOR SALE

Overland Model 90 Roadster, ready to run. Price $125.00. Phone

E. D. CRUMRINE
Main 5565 129½ W. High St.

NEWSPAPER ARCHIVE®

STOCKS DROP ONE TO THREE POINTS

Declines Brought About by Selling Pressure

LIBERTY BONDS
(Courtesy The Wheatley Co.)

3½'s	$ 100.02
First 4¼'s	100.02
Second 4¼'s	99.98
Third 4¼'s	100.02
Fourth 4¼'s	100.02
Victory 4¾'s	100.70

NEW YORK — Buying and selling orders in the stock market seemed to be quite evenly balanced at the irregular opening of today's session. The only issues to show more than nominal changes aside from American Sugar which gained one point was speculative or selected specialties. Rails, steels, equipments and motors were fractionally higher or lower, oils showing a firm tone. Prospects of easy money over the week-end added moderately to the activity of the early dealings. Foreign exchanges continued to react to latest developments in the German reparations situation. Mexican bonds again weakened, the 3's declining two points and the 5's 1 1-4 points.

The three per cent opening rate for call money evidently offered little incentive to traders on either side of the market. Business during the morning was very light and the more substantial changes were confined to obscure issues. Among these were Dupont debentures, Remington Typewriter, Fairbanks, Malinson, Sterling Products and United Drug, these gaining one to almost three points. Domestic oils, Sinclair and Marland excepted, became reactionary and the so-called merger steels were subjected to fresh selling pressure. Moderate offerings of Canadian Pacific, Rutland preferred and Norfolk and Southern caused irregularity among the rails.

Selling pressure partly of an enforced character affected many extreme declines of 1 to 3 points in the stock market today. Sales approximated 950,000 shares.

The closing was heavy.

LIVE STOCK MARKET

PITTSBURG — Hogs, receipts 3000; steady heavies 11.00, heavy yorkers and pigs 11 30@ 11 35.

Sheep and lambs, receipts 500; steady, shee 7.25, lambs 11.50.

Calves, receipts 150; steady; top 12 25.

* * *

CHICAGO — Cattle, receipts 5,000; active, generally steady on all classes, in between grades butchers she stock and spots on bulls slow; run largely beef steers of rather plain flesh conditions, part load bullocks 9.60, yearlings and matured steers 9.40; bulk beef steers 8.40@8.90; bulk bologna bulls 4.00@4.65. bulk vealers to packers 9.50@11.00; few at 11.50.

Hogs, receipts 12,000; opened steady with Thursday's best time; later 5 to 10c lower than early or steady to 5c lower than the average, top 10.95, bulk 10.20@10.90; pigs steady; mostly 10.00@10.50, heavy weight 10.50@10.75, medium 10.70@10.90, light 10.90@10.95, light light 10.40@10.90, packing sows smooth 9.50@9.90, packing sows rough 9.00@9.50, killing pigs 9.75@10.50.

Sheep, receipts 11,000; slow, mostly 25c lower, top spring lambs 14.50, bulk 8.00@8.50; mostly 8.00; shorn lambs scarce, two double good 90 lb. fed westerns 12.00, heavy ewes dragging around 3.00; best light fat ewes, salable to 7.00, today's receipts include 8,600, direct to packers.

* * *

CINCINNATI — Hogs, receipts 4200; steady Heavies 10.90; packers and butchers 10.90; medium 10.90; stags 7.00@5.50; heavy fat sows 7.00@8.50; light shippers 10.90; pigs (110 lbs. and less) 8.00@10.50.

Cattle, receipts 550; steady. Steers, good to choice 7.50@8.50, fair to good 6.00@7.50, common to fair 4.50@6.00, heifers, good to choice 8.50@9.00, fair to good 6.00@8.50, common to fair 4.00@6.00, cow, good to choice 5.00@6.00, fair to good 3.50@5.00; cutters 2.75@3.75.

Calves, steady. Good to choice 10.50@11.00, fair to good 8.00@10.50; common and large 5.00@7.50.

Sheep, receipts 2200, steady. Good to choice 3.00@5.00, fair to good 2.00@3.00, common 1.00@1.50, bucks 1.00@2.00.

Lambs slow and lower. Good to choice 14.00@14.25, fair to good 11.50@14.00, seconds 10.00@11.00, common 7.00@10.00.

* * *

EAST BUFFALO — Cattle, receipts 75; steady.

Calves, receipts 2,00; steady; 3.00@11.00.

Hogs, receipts 7,200; slow .10@.15 lower, heavy 11.25@11.40; mixed 11.40@11.50, yorkers, light yorkers and pigs 11.50, roughs 9.00@9.25, stags 5.00@6.50.

Sheep and lambs, receipts 800; heavy 25 lambs .50 lower; lambs 10.00@14.00.

* * *

CLEVELAND — Cattle, receipts 300, higher on dry fed cattle.

Calves receipts 600; 1.00 lower; choice veal calves 11.00 to 12.00; fair to good 6.00@8.50.

Sheep and lambs, receipts 1,000; slow 50 to 01.00 lower. Spring lambs 14.00@15.50, fair to good 8.00@10.00; clipped 9.00@11.00; fair to good 6.00@9.00, choice wether sheep 5.50@6.50; ewes 4.00@5.0; fair to good 1.00@2.00.

Hogs, receipts 5,000; steady. Yorkers, mixed and pigs and lights 11.00, roughs 5.50.

SUGAR MARKET

NEW YORK. — The raw sugar market was quieter early today but the undertone was firm and prices were quoted at three cents for Cuba's cost and freight for June shipment, equal to 4 61 for centrifugal and Philippine Island and Porto Rico's held at 4 5-8 cif.

Raw sugar futures at midday showed declines of 2 to 3 points. No changes were reported in refined sugar with fine granulated listed at 5 50 to 6 00.

Refined futures nominal.

WOOL MARKET

BOSTON — The Commercial Bulletin tomorrow will say:

"While the market at the eastern seaboard has been only moderately active, it has nevertheless been very firm. In the west the new clip is moving steadily at firm prices also. The woolen mills are generally occupied by the worsted manufacturers, still find business rather slow.

"The foreign primary markets are a bit easier on top making merinos, while good combing wools are firm. Yorkshire reflects the same condition of affairs, tops being down a penny to 54 pence for September-October delivery."

SON BORN

Rev. E. Bruce Jacobs and Mrs. Jacobs, 855 Brice-av, announce the birth of a son at St. Rita's hospital, Friday. The baby is an only child. The father is pastor of Calvary Reformed church. The little one has been given the name of Keith Schaeffer Jacobs.

CHILD DIES

Leroy Sturgill, seven-year-old son of Mr. and Mrs. Crawford Sturgill of McGuffey, died Thursday afternoon at St. Rita's hospital. The body was removed to the family home in McGuffey for funeral services and burial.

NEW YORK STOCK TRANSACTIONS

Courtesy of W. A. Rubsam & Co., correspondents of Logan & Bryan 407-412 Citizens Building

STOCK—	Open	High	Low	2 P M
Am. Can	49¾	49¾	48½	48½
Am. C. & F.	167	167	165½	165½
Am. Int. Corp.	48	48	46½	46½
Am. Linseed	37	....	....	37
Am. Loco.	114½	114½	113	113
Am. Smelt.	62⅝	62⅞	61	61
Am. Stl. Fdry.	38	38	37¾	37¾
Am. Sug. Ref.	80	81	79¼	79⅜
Am. T. & T.	123½	123¾	123⅜	123⅜
Am. Woolen	93¾	94¼	92¾	92¾
Am. Zinc	18¼	....	....	18½
Ana. Cop.	54½	54½	53	53
Atchison	99⅞	99⅛	99	99
At. Gulf & Wi.	39½	40½	39⅛	40
Beth. Steel B.	78	78¼	77⅛	77⅛
Baldwin Loco.	115	115½	113	113
B. & O.	49½	49⅞	48⅞	48⅞
Brooklyn R. T.	26	26¼	25½	25½
Butte C. & Z.	7⅞	7⅞	7¾	7⅞
Cal. Pet.	66	66⅛	64⅛	64⅛
Can. Pac.	137½	137½	136	136⅛
Cent. Leather	39	39	38¾	38¾
Chandler	75	75	74⅜	74⅜
C. & O.	66⅜	66½	65½	65½
C. M. & St. P.	26⅛	26½	25¾	25¾
Chile Cop	21¾	21¾	21⅛	21⅛
Chino Cop.	31	31½	30½	30½
Col. G. & E.	87⅜	87⅜	86⅝	86¾
Con. Gas	120⅝	....	....	120⅝
Corn Prods.	104⅜	105⅛	103⅛	103¼
Cosden	51½	52	48⅞	49⅛
Cru. Steel	76⅜	74⅜	74	74⅜
C. C. Sug.	18½	19	17¾	17⅞
Erie R. R.	16	16	15⅝	15⅝
Fisk R.	17½	17½	17¼	17¼
Gen. Asphalt	65	65	63	63
Gen. Elec.	163½	....	....	163½
Gen. Motors	14⅝	14¾	14⅝	14⅝
Hupp Motors	19⅞	....	....	19⅞
Inspr. Cop.	43⅛	43⅛	43	43
Ind. Alcohol	56¾	57½	55⅛	55¼
Int. M. M.	23¾	23⅝	22	23
Int. M. M. Pfd.	83⅜	83¼	82½	82½
Int. Paper	51	51	50⅛	50¾
Int. Nickel	17½	17½	17½	17½
Kelly Spring.	50⅞	51¼	49½	49½
Kenn. Cop.	37⅛	37¼	36⅛	36⅛
K. C.-Sou.	26⅝	26⅝	26½	26½
Lima Loco.	115⅝	116⅝	112¾	112⅝
Lack. Steel	73⅝	74½	73½	74¼
Mex. Pet.	140⅜	140⅞	137⅜	137⅞
Miami Cop.	30⅜	30⅜	30¼	30⅜
Mid. Steel	37	37⅛	36¼	36⅜
Mid. Sts. Oil	15	15⅛	14¾	14¾
Mo. Pac.	23	23	22½	22½
Nevada Cop.	18½	18½	17⅝	18⅛
N. Y. C.	89½	89½	89	89¼
Nor. Pac.	75⅝	76	75	75
Pan. Am. Pet.	71⅜	71⅝	69¼	69½
Penn. R. R.	42	42	41⅞	41⅞
Pere Marq.	32½	32⅜	31⅜	31⅜
Pierce Arrow	20⅜	21⅜	20⅜	20⅜
Pierce Oil	9⅝	9⅝	8⅞	9⅛
Pullman	120	120½	119¾	119¾
Pure Oil	33	33	32½	32½
Ray Con.	17½	17⅜	17⅜	17⅜
Reading	75½	75½	74⅛	74¾
Repl. Steel	37⅝	37⅝	35	35
Rep. I. & S.	74⅝	74⅞	73⅜	73¾
Roy. D. N. Y.	64	64¼	62½	62⅝
Sears-Roebuck	77	77¼	75½	75½
Sinclair Oil	38	38⅜	36⅜	37
So. Pac.	89½	89⅛	88⅜	88¼
So. Ry.	24¼	24⅜	23⅛	23⅛
Stl. & S. F.	28⅛	28¼	27¾	27⅝
S. O. of Cal.	115	115⅛	113⅞	112¾
Stromberg	52	....	....	52
Studebaker	123⅝	124½	121⅞	122⅜
Tenn. Cop.	12	....	....	12
Texas Oil	48¾	48⅜	48	48⅛
Texas Pac.	31¾	31¾	31½	31½
Union Pac.	137	137⅝	136½	136½
Unl. Ret. Strs.	66	66⅜	64⅝	64⅜
U. S. Rub.	64¼	64½	63⅜	64
U. S. Steel	101⅝	102¼	101	101⅜
Utah Cop.	67⅛	67½	65⅜	66⅛
Van. Steel	51	51	49	49⅛
Wabash	13⅝	13⅝	12½	12½
Western U.	99	99	98⅝	98⅞
Wabash 'A' Pfd.	31⅜	31¾	30½	30⅝
Westinghouse	61⅝	61⅞	61	61
White Motors	50¼	....	....	50¼
Will.-Overland	9⅛	9¼	8¾	8¾
Call Money	3	....	....	3

Sales for 4 hours were 466,700.

STOCK AND GRAIN GOSSIP

Correspondents of Logan and Bryan
(Courtesy of W. A. Rubsam & Co.)

New York Famous Players signed a contract for new and increased distribution in Sweden, Norway and Denmark.

Developments in regard to the German loan will bear close watching, Block Maloney says.

Strength in a few specialties imparts to the general stock market an appearance of firmness. There has been a sharp decline in the outside buying power and unless some very strong bullish influences are injected in to the situation it is doubtful if fresh enthusiasm can be aroused in the buying side of the market.

Thursday was one of the smallest sessions of the market in many weeks, at times the ticker tape stopping for several minutes, something which has not happened in a long time and since the last upward movement got underway.

Twenty industrials, 95.11; off .04. Twenty rails, 84.43; off .5.

All grains are gathering strength and the market is advancing on buying by shorts and light offerings. There is a good class of buying in corn.

Wheat is expected to take a different turn for the better in the near future.

Liverpool closed grain unchanged to one-fourth lower; corn, one-fourth lower.

Hog receipts were 32,000. The market opened slow and steady to five cents lower than yesterday's average. Bulk of sales, $10.20 to $10.90; tops, $10.95.

Cattle receipts were 5,000; sheep 9,000; left overs, 8,500.

RECORD WHEAT CROP IN OHIO FORECAST

COLUMBUS — With the continuation of favorable weather, the Ohio wheat crop this year should be 14,500,000 bushels more than last year's poor crop, and 4,000,000 bushels above the five year average, C. J. West, state federal crop reporter, said in his weekly review of crop conditions today.

Indications now, Mr. West said, point to a crop of 42,798,000 bushels.

The oats acreage is estimated at 1,517,000 acres, a six per cent reduction from last year, presaging a yield of 53,260,000 bushels.

OHIO INCORPORATIONS

Haines Motor Car Co, Alliance $500; C. L. Haines, W. E. Trump

Harget Marble and Granite Co. Toledo, $5,000; William J. Harget Jr., Anna A. Conlin.

Pugh Bottle Co., Toledo, $200,000; David Pugh, Charles A. Guernsey.

Youngstown Dried Fruit Co, Youngstown, $10,000, Samuel Villani, Rosa Villani.

Hoffman Mfg. Co. Dayton, $500; N. Emmons Jr., R. H. Grant.

Ohio Electrical Mfg. and Sales Co., Cleveland, $25,000; Walter G. Powell, Louis J. Rilske.

Yellowstone Realty and Construction Co, Cleveland, $10,000; M. W. Bruml, B. D. Zieve.

Cuyahoga Holding Co, Cleveland, $1,000; John A Hadden, John H. Kapp.

National Press Photographic Service Co., Cleveland, $10,00; C. M. Cottle, J. A. Conlon.

Cleveland Memorial Entombment Co., Cleveland, $50,000; Alfred W. Harris, Hugo Karman.

Cuyahoga Steel and Wire Co., Cleveland, $30,000; W. H. Crawford, P. L. Hunt.

Cleveland Talking Machine Co, Cleveland, increase $150,000 to $350,000.

Clayton C. Townes Co, Cleveland, 1,000 to 2,000 shares no par value.

Case Fish Co., Cleveland, $53,000 to $75,000.

REAL ESTATE TRANSFERS

N. P. Dodge to Rosa Adleaker, part lot 8677.

S. S. Fishel, to the Pure Oil Co., lots 12861 to 9, tax $5.50.

E. H. Close to Margaret Ross, lot 93 in Gardendale, tax 50 cents.

H. W. Mumaugh to Glenn Peterson, lot 17 Lafayette, tax 50 cents.

C. R. Baechler to Charles E. Nichols, lot 7638, tax $2.

A. A. Longsworth to Harry Pilkerd, part of lot 5239 and 40, tax $1.

Louise E. Jones to John Holmagyi part lot 3575, tax $1.

J. E. De Voe to A. J. Dunn, 100 acres in Shawnee-tp.

Birt Biddinger to George M. Guthrie, lot 9099, tax $1.

John Klaus, to Oswald Klaus, land in Marion-tp.

BANK DEBITS

Bank debits for the week, reported by the Lima Clearing House association, are $3,225,457.02 against $2,184,023.46, an increase of $1,041,433.56.

POULTRY DROPS IN WHOLESALE MARKET

Poultry quotations were the only ones to change in Lima wholesale market Friday. Leghorn broilers dropped from 26 to 24 cents per pound and other springers went from 30 to 28 cents.

Grains are steady at $1 for corn, $1.40 for spring wheat; winter wheat, $1.18 and oats, 35 cents.

Livestock remained unchanged.

* * *

LIMA LIVE STOCK
(Lima Packing Co. Quotations)

HOGS—	
Heavy	.09½@.10
Medium	.10 @.10¼
Sows	.07 @.07½
Stags	.04 @.05
CATTLE—	
Good steers 1000 to 1100	.06½@.07½
Bulls	.04 @.05
Good heifers—800 to 900	.06 @.07½
Good cows	.06½@.07
Veal calves	.07½@.08

* * *

LIMA GRAIN PRICES
(Model Mills and Hyman & Ackerman Quotations)

Corn (per hundred)	$1.00
No. 1 Spring wheat	1.40
No. 1 Winter wheat	1.18
No. 1 Oats per bu.	.35
Barley, per bu.	.60
Rye, per bu.	.85

* * *

LIMA PRODUCE PRICES
(Swift & Co. Quotations)

Fresh eggs	.20
Broilers, leghorns	.24
Broilers, colored	.28
Hens, 4 lb. and up	.20
Hens, under 4 lb.	.16
Stags and old roosters	.08
White ducks	.14
Geese, full feathered, at	.07
Packing stock butter	.12

* * *

LIMA HAY MARKET
(Hurley-Buckholtz Quotations)

No. 1 Timothy, ton	$14.50
Light mixed	13.00
No. 1 Clover mixed	13.00
No. 1 Heavy Clover mixed	13.00
No. 1 Clover	13.00

* * *

CLEVELAND—Butter extra in tubs, 41@.41½; prints .43@.43½; extra firsts .40@.40½; firsts .39@.39½; seconds .32@.32½; packing stock .16@.18

Eggs, fresh gathered Northern extras .27½; extra firsts .26½; Ohio firsts .21; Western firsts, new cases .23½.

Oleomargarine pound prints: Nut oleo .21@.22; high grade made of animal fat .22@.22½, lower grade .16@.17

Cheese, York state .22½@.23; brick .19@.20; fancy Swiss .35 to .50; Northern .26@.27; limburger .28 to .29.

Poultry, live heavy fowls .26; roosters 15@.16; broilers .28@.43, spring ducks .30@.35.

Potatoes, Ohio and Michigan 3.00@3.25 per 150 lb sack; Florida new stock 7.50@8.00 a bbl; Maine 2.80 per 150 lb sack.

Sweet potatoes, Tennessee Nancy Halls .90 to 1.00 per hamper.

* * *

CHICAGO—Butter higher; creamery extras .35, firsts .30@.31; seconds .26@.29, standards .35.

Eggs, unchanged, receipts 30,900 cases.

Poultry, alive, lower, fowls .21; broilers .28@.35; roosters .14.

* * *

NEW YORK — Live poultry quiet, geese .11@.18; ducks .15@.26; fowls .25@.27; turkeys .20@.35; roosters .13; broilers .30@.50.

Butter, quiet; receipts 15,060; creamery extra .36; special market .36½@.37; state dairy tubs .30@.35½.

Eggs, steady; receipts 25,555; nearby white fancy .38@.39; nearby mixed fancy .24@.34; fresh firsts .25@.29.

* * *

CINCINNATI — Live poultry steady. Broilers .35@.42; fowls .20@.21; roosters .14; turkeys .28.

Butter and eggs, unchanged.

STANDARD OIL STOCKS

Courtesy of W. A. Rubsam & Co., correspondents of Logan & Bryan 407-12 Citizens Building

All quotations dollar per share

STOCKS—	Bid	As'd.
(Opening)		
Anglo-American Oil Co.	23¼	23½
Borne Scrymser	395	405
Buckeye Pipe Line	94	96
Chesebrough Mfg.	195	205
Chesebrough Con. Pfd.	112	112¾
Continental Oil	142	145
Crescent Pipe Line	36	37
Cumberland Pipe	130	140
Eureka Pipe Line	96	98
Galena Sig. Com.	58	60
Galena Sig Pfd	107	110
Galena New. Pfd.	100	104
Illinois Pipe Line	173	178
Indiana Pipe Line	94	96
National Transit	28	30
New York Transit	172	177
Northern Pipe Line	103	107
Ohio Oil	305	310
International Petr.	24	24¼
Penn. Mex. Fuel	39	41
Prairie Oil & Gas	620	630
Prairie Pipe Line	256	260
Solar Refg.	360	370
Southern Pipe	95	97
South Penn. Oil	230	238
S. W. Penn. Pipe Line	63	65
S. O. of Ind.	115¼	115¾
S. O. of Kansas	560	570
S. O. of Ky.	101½	102½
S. O. of New York	435	440
S. O. of Ohio	460	470
S. O. of Ohio Pfd.	116	118
Swan & Finch	32	35
Vacuum Oil	433	457
Washington Oil	25	30
S. O. of Neb.	185	195
Imperial Oil Ltd.	117	118

OIL MARKET

Lima	$2.48
Pennsylvania grade	$3.50
Corning	$3.05
Cabell	$2.36
Somerset	$2.15
Somerset (light)	$2.40
Ragland	$1.25
Indiana	$2.28
Wooster	$2.70
Illinois	$2.27
Princeton	$2.27
Plymouth	$1.65
Waterloo	$1.75

Women's Georgette Waists $1.98., in our Bargain Dept., 2nd floor. J. C. Penney Co.

WHEAT IS AGAIN ON UPTURN

Slight Advance Follows Early Drop—Market Unsettled

CHICAGO — Wheat turned downward in price today during the first part of the board of trade session, with attention chiefly given to the government crop report showing a probable yield of about 60,000,000 bushels more than was harvested last year. The big crop indicated for the territory continuous to Chicago counted as a particular bearish factor. On the declines, however, elevator interests here took to the buying side. The opening which ranged from 1-2c to 1 1-8c lower, with July $1.13 to 1.13 3-8 and September $1.13 1-4 was followed by a material further drop and then by something of a rally.

Corn prices developed strength, despite the weakness of wheat. Bull leaders took the position that corn supplies were no longer a burden and that every bearish factor had been exploited to the fullest extent. After opening unchanged to 1-2c higher, July 60 7-8 to 61c, the market scored material gains all around.

Oats were depressed by the government report, pointing to a larger crop than had been generally expected. The market opened 1-4 to 1-4 at 3-8 lower; July 36 1-2 and then sagged further before beginning to recover.

Provisions were steadied by the upturn in the corn market.

Wheat closed unsettled 1-8 to 1 1-8 net higher with July $1.15 to 1.15 1-8 and September $1.14 1-8 to 1.14 1-4.

The corn close was nervous, 1 1-8 to 2 3-8 net higher with July at 62.

* * *

GRAIN TABLE

	Open	High	Low	Close
WHEAT—				
July	1.13⅜	1.16⅛	1.12⅝	1.15⅛
Sept.	1.13¾	1.15¾	1.12¼	1.14¾
Dec.	1.16	1.17⅞	1.15¼	1.16⅝
CORN—				
July	.60⅛	.63¼	.60⅛	.62
Sept.	.64	.66⅓	.63⅞	.65¼
Dec.	.62¼	.64¾	.62⅛	.64½
OATS—				
July	.36½	.37⅛	36	36¼
Sept.	.38½	.39⅛	.37	.38⅝
Dec.	.40¾	.41¾	.37	.37⅞
LARD—				
July	11.55	11.62	11.55	11.55
Sept.	11.87	11.92	11.87	11.87

TOLEDO—Wheat, cash 1.25; July 1.17¼.

Corn, cash .66½.

Oats, .42.

Rye, No. 2, .94.

Barley not quoted.

Clover seed, prime cash 13.00; Oct. 11.15.

Alsike, prime cash 11.75; Oct. 12.00.

Timothy, prime cash 2.95, Sept. 3.25; Oct. 3.17½.

RUMOR STILL CLINGS; HEN ON AT THE LOCO

Despite official denials by home officials, rumor still clings in Wall-st, that there is a hen on in Lima Loco stock. In a bear market yesterday, Loco held up around 115, with 5,900 shares traded in, more than in Mex Pete, and two thirds as heavy as U. S. Steel itself. Insiders say there is to be one share for each three offered at par. The Chicago Tribune says today:

* * *

The active bidding in Lima Locomotive was founded largely on the persistent reports that the company was considering a recapitalization plan. There are $1,400,000 first mortgage 6s of 1923, outstanding, callable at 110, and it is said that suggestions to the company include an issue of $1,400,000 new common stock at 110 for the purpose of retiring the bonds. The company also has $2,800,000 7 per cent preferred stock convertible into common at any time, share per share, but as long as the common pays the same dividend as the preferred such conversion is held to be out of the question.

FOREIGN EXCHANGE

NEW YORK — Foreign exchange opened firm Sterling $4.49 7-16; francs .0906 1-2; lire .0515 1-4; marks .0034 1-4; Danish kronen .2206.

SON BORN

Mr. and Mrs. Timothy Corbett, 455 W. Grand-ave, announce the birth of a son. Before her marriage, Mrs. Corbett was Miss Lucille Weaver.

DAUGHTER BORN

Mr. and Mrs. Walter Greenawalt, 420 Prospect-ave, announce the birth of a daughter.

Ladies' Corsets 98c. Bargain Dept., 2nd floor. J. C. Penney Co.

POLICE AID IN SEARCH FOR VAN WERT CHILDREN

Lima police assisted Van Wert authorities, Friday, in searching for Carvin Cromwell, 10, and his sister, Mary, 9, who left their home in Van Wert, Thursday with a pet terrier, a black traveling bag and brown suitcase.

The children were believed to be heading this way, but they were not located here.

The boy is dressed in a brown suit and the girl attired in a white dress, according to information supplied from Van Wert.

Y. M. STAFF TO BE REORGANIZED

New Secretary to Build Own Staff Officer Says

A complete reorganization of the local Y. M. C. A. staff of secretaries will be made by Tom Pearman, incoming secretary of the Y, it was announced Friday.

Members of the present staff will be replaced by new men and the grouping of the activities rearranged to obtain a more efficient organization if possible, it was said.

S. S. Biddle, industrial secretary of the Y. announced his resignation Friday. It will take effect July 1. E. A. Leeson, boy's secretary, resigned some time ago.

It is understood that other resignations are pending and will be announced as soon as Pearman has definitely decided upon the best way to handle the local situation.

"There is no feeling that the present staff is inefficient," R. J. Plate, president of the Y., said. "Pearman requested that he be given permission to build his own staff. It is possible some of the present staff will be retained," he said.

Reorganization plans call for the reduction of secretaries from six ot three and the combining of many activities, it was announced.

MACCABEE LODGES WILL HOLD MEMORIAL SERVICE

Maccabee lodges in the city, and their auxiliary organizations, the Woman's review, will hold annual memorial services Sunday evening at the First Baptist church. The orders will meet and march in a body to the church.

Rev. Warren L. Steeves, pastor of the First Baptist church, will deliver the principal address.

FORMER ST. MARYS WOMAN GETS COLLEGE POSITION

Miss Bertha Stearns, formerly residing in St. Marys, has accepted the chair of English at Wellesley college, Wellesley, Mass. She is at present in charge of a professorship at Wyoming university, Laramie, Wyo.

Miss Stearns is a sister to Mrs. Charles Kraft and Mrs. E. N. Lewis of 708 W. High-st.

ALCOHOL AND GASOLINE

CINCINNATI — Alcohol, denatured, 30; gasoline, tank wagon 23; 70 per cent 33.

Men's Dress Shirts 49c. Bargain Dept., 2nd floor. J. C. Penney Co.

Renewed and Guaranteed USED CARS for Quick Sale at Right Prices

1919 Dodge Touring Car	$550.00
1921 Buick Touring Car	$1125.00
1917 Buick Touring Car	$500.00
1918 Buick Touring	$600.00
1919 Buick Touring	$750.00

The STURTEVANT-JONES COMPANY
Main 6896 — 320 W. Market St.

FOR SALE—USED CARS

1922 Chevrolet Model 490 Roadster	$450
1917 Chevrolet Model 490 Roadster	$165
1916 Chevrolet Model 490 Touring	$100
1915 Overland Touring	$100
1918 Chevrolet 490 Sedan	$100
1918 Chevrolet 490 Touring	$240

C. H. BLACK GARAGE
Chevrolet Dealer
512 W. High St. — Terms

FOR SALE — FORD SPEEDSTER cheap if sold at once. Rice 5586 or 122 N. McDonel.

TIRES

FABRICS First Quality Guaranteed		CORDS First Quality Guaranteed	
30x3	$ 6.50	30x3½	$11.75
30x3½	6.85	32x3½	15.25
32x3½	8.75	32x4	19.00
31x4	11.25	33x4	19.50
32x4	12.25	34x4	23.50
33x4	13.50	32x4½	23.90
34x4	13.75	33x4½	25.00
34x4½	16.50	34x4½	26.75
36x4½	17.75	35x4½	28.00
35x5	18.50	36x4½	32.50
37x5	19.50	37x5	37.50

MAIL ORDERS ACCEPTED

MAIL ORDERS ACCEPTED

STAR TIRE CO.
36 PUBLIC SQUARE

FOR SALE—BY OWNER: 1920 FORD touring car, demountable rims; starter, new top and paint. Call evenings at 748 W. High.

FOR SALE OR TRADE
1920 Chalmers touring car; 5 good cord tires; will exchange on a house or a good vacant lot.
STATE 8942

WILL TRADE HIGH CLASS MASter Six Chalmers Car for cottage equity. Owner has no use for the car, hurry. Also house to rent.
F. C. SANGUINET
502 Opera House Block
Main 3833 — Rice 5060

USED CARS

1922 Nash Six Touring, like new.
1918 Buick Six Roadster, with all new cord tires, good paint.
Overland Roadster, Model 85-B, three passenger, new paint, priced right.
Chalmers Touring, new tires, priced right.
Jackson Touring, good condition, a bargain.

LIMA NASH CO.
219 W. High, Corner West
Phone Main 6211

FORDS

5 touring cars with starter.
5 touring cars without starters.
3 roadsters, without starters.
1919 Chevrolet.
1920 Hollier.
1919 Buick Coupe.
85 Overland Sedan.
All these cars are like new and priced for quick sale.

J. L. SARBER
129 E. Spring St. — Main 6192

CLEVELAND AUTO RADIATOR COMPANY
107 E. Wayne St. Phone Main 5557
WE REPAIR RADIATORS OF ALL kinds; also make new ones for any kind of car.

USED CARS

Classy Ford Speedster	$ 90
Chevrolet 490 Touring	$ 250
Overland 85 Touring	$ 375
Jeffry 7 Passenger Touring	$ 450
Willys Knight Coupe	$ 550
Davis 4 Passenger Touring	$1000
Cadillac 4 Passenger Touring	$2000

Terms

SERVICE GARAGE
402 South Elizabeth Street
Phone Main 6022

EXPERT AUTO RADIATOR REPAIRING
THE RADIATORS OVERHEATING
Oh! Alright
Let the Dixie Overhaul it
Results Guaranteed
You always get a square deal, at
DIXIE AUTO RADIATOR CO.
318 W. Market St.
Opp. Quilna Theatre

PRICED TO SELL
Get busy; any reasonable offer takes any car on hand, as we trade and give terms.
1916 Ford Tourin.
1917 Ford Touring.
1918 Overland Touring.
1918 Overland Roadster.
1916 Oakland 6 Touring.
1918 Saxon 6 Touring.
1916 Chevrolet Touring
1919 Winton 6 Sport Model.
1922 Nash 4 Sport Model.
Many Others
WEST SIDE USED CAR EXCH.
Rear 126 N. Metcalf St.
Out High Rent District
Rice 5664 — State 3426

BARGAIN TIRE HOUSE
132 E. High St.
FABRIC TIRES

NON-SKID		PRICE
30x3	Standard	$ 7.00
30x3½	Factory	$ 8.50
31x4	Guarantee	$12.50
FAMOUS SEBRING CORDS		
30x3½		$12.50
32x3½	All	$19.50
32x4	Sizes	$23.50
33x4	Lowest Prices	$24.50

PHONE STATE 1780

USED CARS

1917 Ford Touring, price ..$150.00
1920 Gardner Touring, new oversize Cord Tires, fine condition, price $425.00.
1915 Studebaker Touring, a dandy car for family use. Price $285.00
1921 Overland 4 Touring ..$385.00
Easy Payments
THE BLISS AUTO SALES CO.
771 W. North St. Phone Main 7137
D. M. Clevenger, Mgr.
Distributors Hudson and Essex Cars

RE NEWED CARS

1917 Peerless Chummy Roadster.
1918 Peerless Touring.
1919 Willys-Knight Sedan.
1921 Cadillac 7 passenger touring.
Type No. 57 Cadillac Town Limousine.
1916 Overland 6 Touring.
1921 Studebaker Coupe.
1920 Peerless Sedan.

LIMA CADILLAC CO.

8% SAFE TAX FREE PAYABLE ON DEMAND IN ONE TO FIVE YEARS.
See us for our Monthly Payment Plan
The Wheatley Company
Citizens Building,

7% Franklin Savings Gold Bonds
THE FRANKLIN FINANCE CO.
129½ W. High St.

32 AUTOS & SUPPLIES

FOR SALE OR TRADE — SAXON Roadster, A-1 condition, new top and electric lights. 1008 W. Wayne. High 3590.

WHY DONT YOU DRIVE?

Nearly all your friends do—why not **you**? Perhaps you never realized how easy it is to get a reliable car.

A few of this week's offerings

Dodge Brothers Touring. Produced late in 1921. Used as demonstrator. 32x4 Cords show very little wear. If you want this one you must work fast.

Dodge Brothers Roadster. 1920 production. Just reconditioned from stem to stern. Newly finished. Good tires. Ready for delivery June 5th.

Ford Sedan. 1921 model. Perfect mechanically. Being repainted. Ready for you Thursday.

Ford Coupe. 1920 late production. Good condition. Appearance O. K. Ready now.

Dodge Brothers Panel Business Car. Overhauled and ready for delivery. Priced low.

Oldsmobile Touring Car. 1922 4 cyl. model. Run less than 500 miles. Can not be told from new.

The D. D. Jones Co.
323-327 N. Elizabeth St.,
Main 5966.

33 REAL ESTATE FOR SALE

GOOD FARM LANDS!
$10 TO $50 STARTS YOU ON 20, 40, or 80 acres, clay loam land near thriving city in lower Michigan. Balance on long time. Write today for big FREE booklet giving full information. Swigart Land Co. W-1263 First National Bank Bldg. Chicago.

THIS IS WHAT YOU HAVE BEEN LOOKING FOR
Some $500 Cash and Rent Money Greenlawn-ave, 6 rooms $2200. N. Broadway, 7 room modern $2800. 8 rooms, modern, lots of fruit, chicken park; worth $5000; priced now for $4200. Main near O'Connor.
For Rent 5 rooms, E. Second-st, put in fine condition $16 00. Oakwood Pl., 5 rooms now, all modern, big lot. Your own price and terms. 1130 N. Elizabeth 6 room modern cottage, 4-car garage, fruit, chicken park $3600. Northeast Lima, 5 rooms $1400. S. Union, 5 room part modern cottage $2150. West and Murphy, 7 rooms almost modern, corner lot, paving paid, $4200. Get it. Fine full lot, W. North-st, good for apartments $1200; paving. Fine double house E. Second, big lot paving paid; rented; well. $4800. Terms. I also have some good trades in farms, houses, apartments, stores and cars in and out of Lima.
Cut This Out
F. C. SANGUINET
502 Opera House Blk — Main 3833
Rice 5060

TERMS

6 room house on south Broadway, electric lights and bath, good lot. Will accept Ford for first payment and balance monthly. Call Lake 2740.

FOR SALE—5 ROOM HOUSE STRICTly modern. Will take machine as part payment. Box 773, care of News.

FOR SALE—MODERN 7 ROOM HOUSE by owner, leaving city; any reasonable offer considered. 869 W. Elm.

A Correction

On March 14th, we advertised Coats of Polo Cloth. "Polo Cloth" is a trade marked name. The cloth used in the coats were similar but not "Polo Cloth." The manufacturer of the cloth has called our attention to the error and we are glad to rectify it.

R. T. Gregg & Co.

34 PUBLIC SALES — **34 PUBLIC SALES**

PUBLIC AUCTION OF HOUSEHOLD GOODS

5 complete rooms of high class furniture—consisting of 1 Dining Room Suite—1 Bed Room Suite—3—9x12 Rugs, also small Rugs and other articles too numerous to mention, at 127 Grand Ave., Saturday, June 10, at 1 o'clock.

L. L. Miller, Auctioneer

MRS. HAZEL LEATHERMAN

NEWSPAPERARCHIVE®

NEWSPAPERARCHIVE®

MUTT AND JEFF—THAT'S WHAT WE CALL ROTTEN GOLF— By BUD FISH

BRINGING UP FATHER— —By McMANI

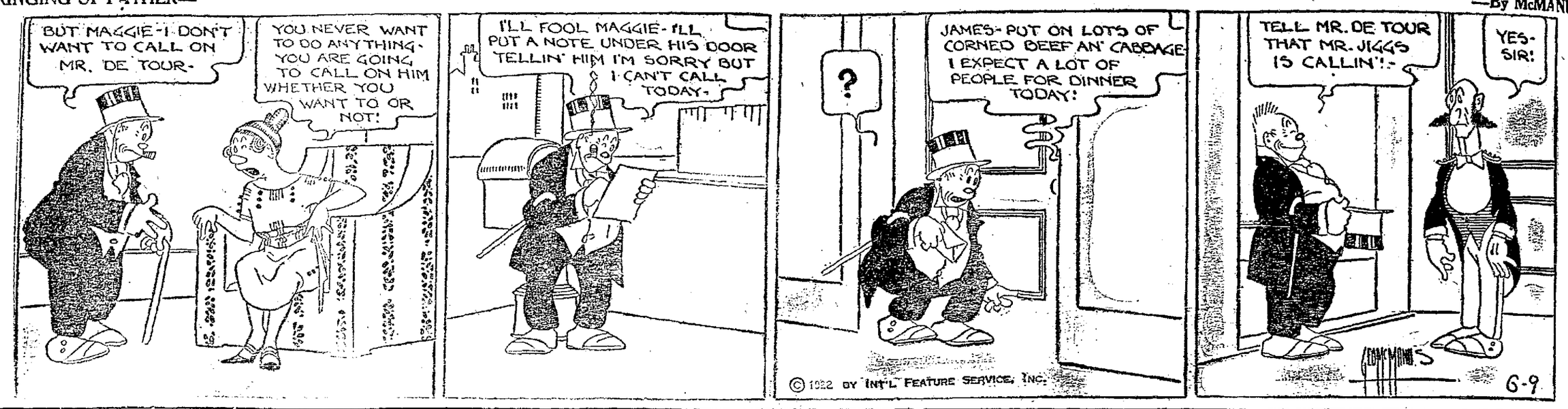

SHORT SHAVINGS

Mrs. Ray Evans accompanied her husband on an automobile trip. She watched the road map while he drove. "I understand the scenery we passed was very nice," she says, "but I had to keep my eyes on the map so we wouldn't take any more wrong turns, and I didn't see any of it."

* * *

R. B. Miller visiting in Cleveland, opened the summer season for the family by taking his two small nephews to the beach. "They brought back a quart of lake sand in a toy bucket," he says, "and I brought back nearly as much in my clothes and shoes."

* * *

C. C. Crossley says he never carried water to the circus elephants when he was a boy. "But once I undertook to lead the sacred cow for a circus in my home town. I had no trouble getting it to follow me. The trouble was to keep ahead of the cow. It chased me the entire length of Main-st."

* * *

E. J. Rutledge, Civil War veteran, was in a barber shop here when he heard a whitehaired man say he "fought in every battle in the war" and add, "I'm 71." Rutledge says, "I shook hands with him as the youngest veteran I ever met, for that made him 10 years old when the war started."

The smile that comes from using RESINOL
Soothing and Healing
Wherever the itching and whatever the cause Resinol rarely fails to stop it at once
Try it yourself and see

THE FACE IN THE MIRROR

Your face, does it wear the contented expression of good health, or are the features drawn and pallid? In the latter case, your story is read by all who see you, and what woman of spirit wants to be pitied for her physical condition? There is a way to get the nervous, tired lines out of your face and the slump out of your body. The use of that standard remedy, Lydia E. Pinkham's Vegetable Compound, will strengthen the nerves and tone up the system to resist that excessive fatigue.—Adv.

BANISH NERVOUSNESS
Wendell's Pills, Ambition Brand, For Run-Down, Tired Out People
If you feel tired out, out of sorts, despondent, mentally or physically depressed, get a 60 cent box of Wendell's Pills, Ambition Brand at Enterprise Drug Co., today and take the first big step toward feeling better right away.
If you work too hard, smoke too much, or are nervous, Wendell's Pills, Ambition Brand, will make you feel better in three days or money back from Enterprise Drug Co., on the first box purchased.
As a treatment for affections of the nervous system, constipation, loss of appetite, sleeplessness, or nervous indigestion, get a box of Wendell's Pills, Ambition Brand, today on the money back plan.—Adv.

RADIO FLASHES MEDICAL ADVICE TO SHIPS

(BY ALEXANDER HERMAN)

NEW YORK — Badly hurt a thousand miles at sea on a ship without a physician on board, a sailor was saved from death by expert medical advice coming from land in less than 13 minutes.

Radio did it!

Before the vessel reached port, the injured man was out of danger.

And Captain Robert Huntington of the Seaman's Church Institute recorded another success for his experiment started two years ago.

"Less than 25 per cent of the vessels sailing the seven seas," says the old captain, "have a doctor on board. But more than 80 per cent of them are equipped with radio. They can ask for and receive medical advice if they are instructed how and where to apply for it."

So the captain started to teach them.

TRAINED OPERATORS

He began by giving the young officers whom he trained at the institute instruction in first aid. Then he taught them how to receive the advice by radio.

Some of them soon went to sea. When they needed a pointer or two, they flashed KDKF—Captain Huntington's call.

The movement grew. It became too much for the captain to handle alone. He called in the assistance of the United States Public Health Service. More stations were established. The radio transmission was taken over by the Radio Corporation of America furnishing its 24-hour service free.

RELAY SYSTEM

A flash comes from a ship at sea. Someone is ill. The master explains the symptoms. The operator at the receiving station relays them to the U. S Marine Hospital in the district. In New York, Dr. Ezra K. Sprague or one of his assistants gives the advice.

A few minutes later it is flashed back to the ship.

When operations are necessary arrangements are made for the transfer of the patient to a ship with the proper facilities. Last June a passenger suffering from appendicitis was taken from the steamship Indiana and operated on in the hospital ward of the packet Orbita.

Ptomaine poisoning, pneumonia, water on the knee, blood poisoning and accident cases are among those that have been treated successfully by radio.

The coastal stations furnishing this service are:

WCC—Chatham, Mass.
WSC—Siasconset, Mass.
WNY—Bush Terminal, New York.
WCY—Cape May, N. J.
KPH—San Francisco.

DR. EZRA K. SPRAGUE, OF THE U. S. MARINE HOSPITAL, NEW YORK, GIVING MEDICAL ADVICE TO A SHIP AT SEA BY RADIO.

IN THE AIR TODAY

STATION KDKA

Westinghouse, East Pittsburg

6:45 p. m. Government market reports. "The Use of Paint and Varnish," by L. C. Stuckrath. "Seasonable Suggestions for the Home Garden," by H. R. Eby. 7:30 p. m. Bedtime Stories for children. 8 p. m. Musical program by members of the Metropolitan Musical Club of Pittsburg.

STATION WJZ

Westinghouse, Newark, N. J.

6 p. m. Bedtime stories for children. Health talk. "Electrical Inspection," by the chief of the electrical bureau of the city of Newark. "Broadcasting Broadway," by Bertha Brainard. 7 p. m. Recital by Helen Osmundsen. 8 p. m. Concert by the Jean Ingraham orchestra.

STATION KYW

Westinghouse, Chicago

8 to 9 p. m. Musical program thru the courtesy of the Artists' Department of Lyon and Healy. Other features as announced by Radio.

STATION WWJ

Detroit, News, Detroit

8:30 p. m. The Detroit News Radio Orchestra. The Town Crier. Melvin A. Smith, violinist. Edith M. Ruebekam, music lecturer. Ovive Dunn, soprano. Thomas B. Dewey, baritone. Audrey T. Iverson, pianist. Elsa Post, reader.

Above stations broadcast on 360 meters wave length. (Central daylight saving time).

"SMALLEST SET" CAN RECEIVE CONCERTS 75 MILES OFF

A "smallest set," with a claim for greater distance in receiving radio concerts, has bobbed up.

It is the product of Sterling G. Sears of New York.

With it, Sears says, he can hear a program from a station 75 miles away, and even farther.

The reason is, his set has a vacuum tube as detector—which makes it much more sensitive and powerful than the sets using a crystal as detector.

Heretofore the "smallest sets" have been made with crystal detectors.

Sears says his is the first "smallest set" of the vacuum tube type. The complete apparatus is about as large as a book.

With this set, Sears won first prize at the radio show held recently in New York.

RADIO-TOURING HOLIDAY IS NEW JOY FOR MOTORISTS

(BY PAUL F. GODLEY)
America's Foremost Radio Authority

A motor car, a full hamper, a stretch of beautiful country—and many a happy family will have a bully time during the summer season.

But let them add a radio receiver to their equipment, and their fun will be increased many fold.

The storage battery within the car itself may be used to supply the necessary current for lighting the vacuum tubes. The high potential batteries may be placed underneath the seat in the tool box. The receiver the amplifier and the loud speaking horn may be set upon the running board.

An antenna wire may be thrown around a tree and stretched for a distance of 15 feet or more. As a ground connection, either the body of the car may be used or a second wire may be strung along the ground for a distance of 200 feet. If a small stream is available, a wire may be tied around an old piece of metal pipe and thrown in the stream, or a longer wire may be stretched along on the bottom of the stream or pond. Under certain circumstances, the underground wires of a fence serve admirably in picking up the broadcast energies.

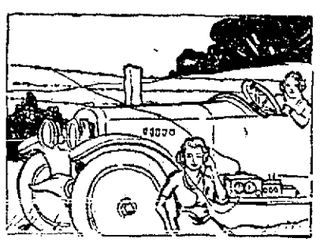

USING A WIRE FENCE AS AERIAL ON A RADIO-MOTOR HOLIDAY.

A few days ago ,a party of radio enthusiasts motored to a remote vacation country, situated some 100 miles from the nearest broadcasting station. In this case a barbed wire fence was used as the pick-up antenna, and the ground connection was found entirely unnecessary. During the afternoon, the choirs of a Newark, N. J., and of a Philadelphia church rendered programs, while two sermons were offered.

Musical selections from a station in Tarrytown, N. Y., were picked up with considerable volume. The ocean liner "America," 40 miles at sea, was coming in with great clarity as she carried on her conversational test work with a station on the New Jersey coast.

RADIO PRIMER

SLIDER—A sliding contact attached to a tuning coil so as to vary the inductance of the coil. It is a simple form of the contact switch and permits of finer tuning.

FREE RADIO CONCERTS
Daily 12 noon; 7 P. M. to 10 P. M.
Supplies of all kinds for building your sets. Complete outfits.
Crossley's 207 S. Main Lima, O.

Real Cake—
that makes you hungry to look at it!
Add Water and Bake a Cake
Can stir one up in 3 minutes with
INSTANT SWANS DOWN
Iglehart Bros. Evansville, Ind.

Men's Women's — AND — Children's Clothing — ON — Easy Credit Terms
Clothing THE STAR Clothing
17 PUBLIC SQUARE
A Lima Owned Store

TULLY CLOYD JACOBS, M. S.

Are you trying to do a certain thing?
Are you Discouraged?
Are you bowed down by grief?
Are you suffering from ill health?
Are you fighting failure?
Are you unhappy?

Are You Facing ANY KIND of Financial, Personal or Business Crisis?

WHOEVER you are, WHATEVER you are, WHEREVER you are, YOU can find new hope, new life, a NEW WORLD for yourself right HERE and right NOW. You can find it in one hour's time and get it FREE by attending

Tully Cloyd Jacobs
SERIES OF INSPIRING LECTURES
Opening Saturday Evening at 8 O'Clock, June 10 at MEMORIAL HALL on
Practical Psychology
The Science of Success

This is the most distinct, dynamic and inspiring series of lectures ever heard in any city, by one of the most famous and fascinating orators of America—a superman of brilliance, personality and power.

Tully Cloyd Jacobs is the living example of his teachings. His life is an inspiration—a call to the marvelous powers hidden in YOU which you have never suspected. He has risen from poverty, ill health and failure to wealth, health and fame—and he shows YOU how to do the same. He shows you in a way so straight, so sound and scientific that you will go home from the first lecture a different and happier person.

You will find your real self and get a new grip on life in each and every lecture. If you want more health, more money, more success, don't let this opportunity of a life time pass you by!

Memorial Hall Each Evening At 8 P. M.
JUNE 10th to 15th, INCLUSIVE
ADMISSION FREE

CHICAGO & ERIE RAILROAD
IMPORTANT CHANGES IN PASSENGER TRAIN SCHEDULES
Effective Sunday, June 11th, the following changes in time will be made:
Train No. 4 will leave Lima at 4:23 P. M. instead of 3:58 P. M. Arrive New York 3:52 P. M.
Train No. 8 will leave Lima at 4:38 A. M. instead of 4:35 A. M. Arrive New York 7:07 A. M.
Train No. 3 will leave Lima at 11:55 A. M. Arrive Chicago at 5:20 P. M. instead of 5:35 P. M.
Train No. 7 will leave Lima at 12:35 A. M. Arrive Chicago 7:05 A. M. No change.
Train No. 226 will leave Lima at 10:22 A. M. local to Marion, O. No change.
Train No. 227 will leave Lima at 6:50 P. M. local to Huntington, Ind. No change.
For further information call
E. S. CASE, TICKET AGENT

NEWSPAPERARCHIVE®